

OCT 24 2 37 PM '75  
DONNIE S. TANKERSLEY  
R.H.C.

THIS PLAT IS NOT A SUBDIVISION  
AS DEFINED BY THE GREENVILLE  
COUNTY SUBDIVISION REGULATIONS.  
*James T. Miller*  
City Planner, Sr.  
Planning  
Greenville County Planning Commission

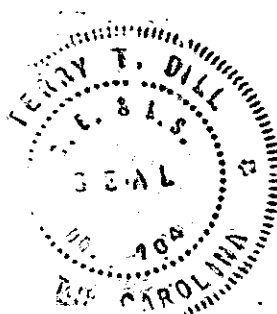
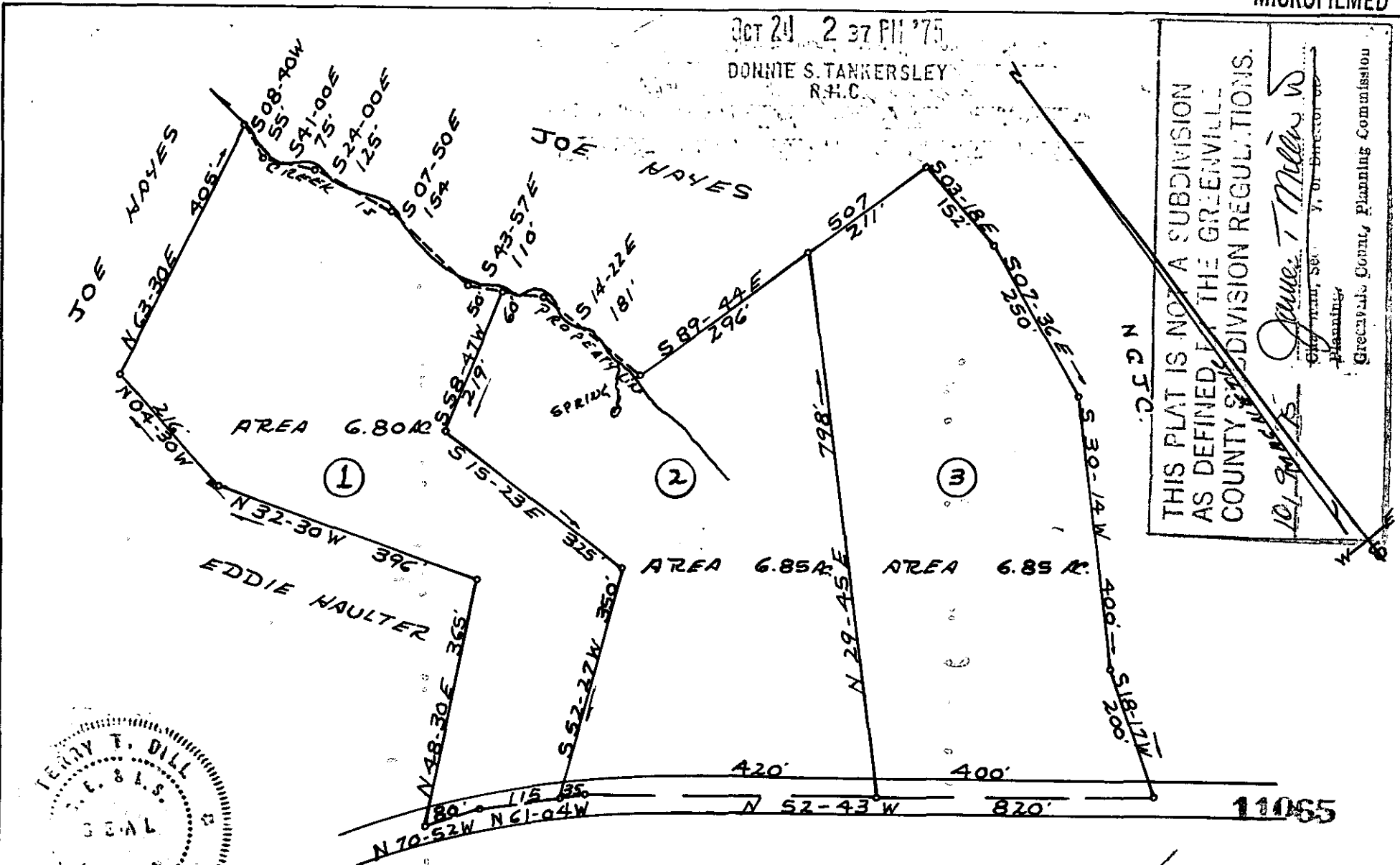

TERRY T. DILL  
REG. OF D.E.S.  
No. 104  
Rt 2 TAYLORS, S.C.

SCALE 1" = 200

PLAT OF PROPERTY  
OF  
L. L. HAULTER  
(ESTATE)  
LOCATED NEAR NORTH GREENVILLE COLLEGE  
HIGHLAND TOWNSHIP GREENVILLE COUNTY  
STATE OF SOUTH CAROLINA 4-14-75

✓ 5N-93

11841070

RECORDING FILE  
PAID \$ 1.00