

MICROFILMED

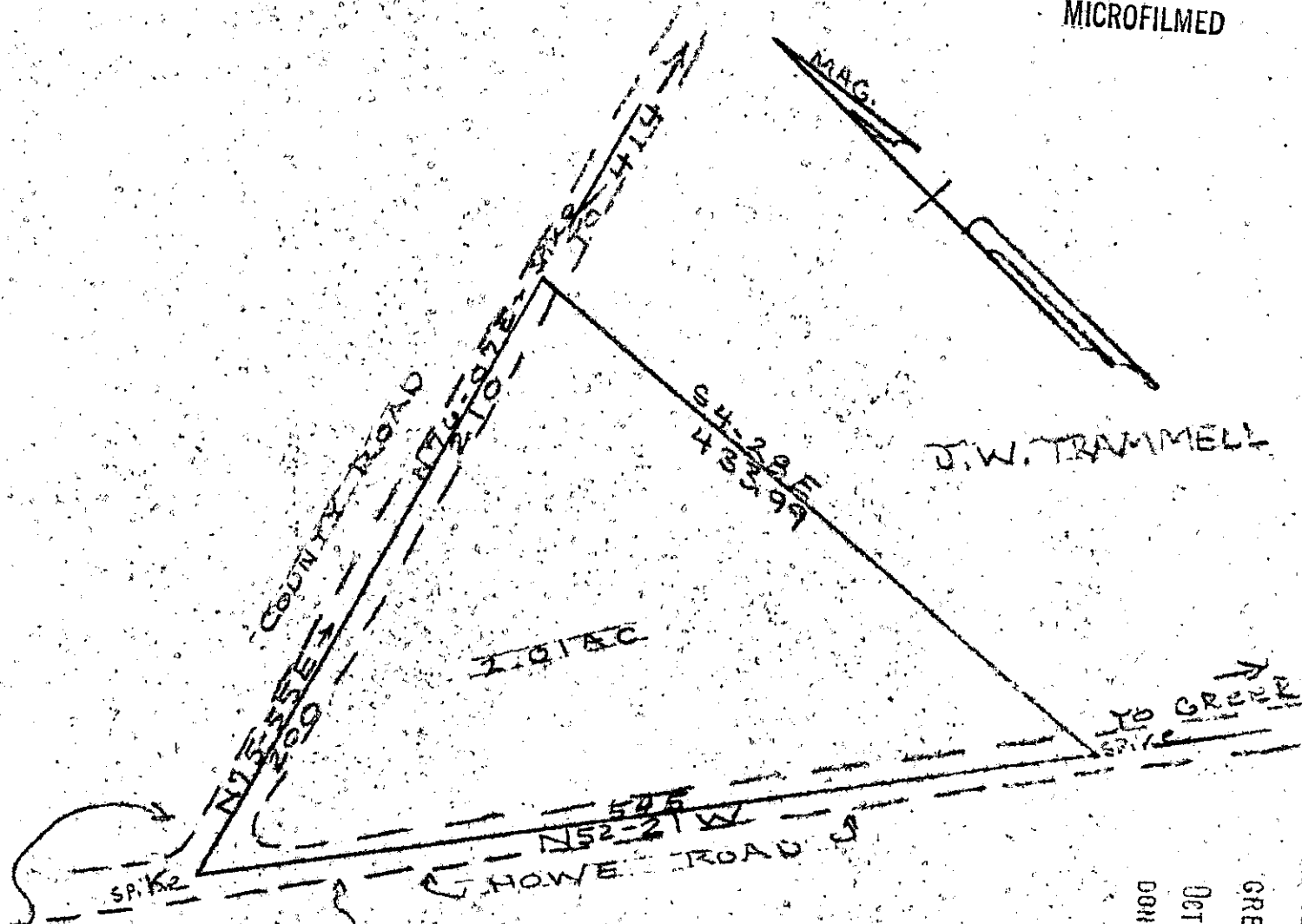

ALL DEPARTMENTS THE LINE
PRE-PRESENT AND SUCCEEDING
OWNERS

FILED
GREENVILLE CO. S. C.
OCT 20 3 52 PM '70
DORRIS S. TAMMERSLEY
R.M.C.

PLAT
JERRY WAYNE GRIFFIN
AND
VIVIAN LEE GRIFFIN
NEAR THE TOWN OF GREEN
GREENVILLE CO., S.C.

WEBB SURVEYING & MAPPING CO.
SCARLET HILL

10551

RECORDING FEE
PAID \$ 1.00

5N-87

BLK. BK. REF. 1056.4-1-5