

MICROFILMED

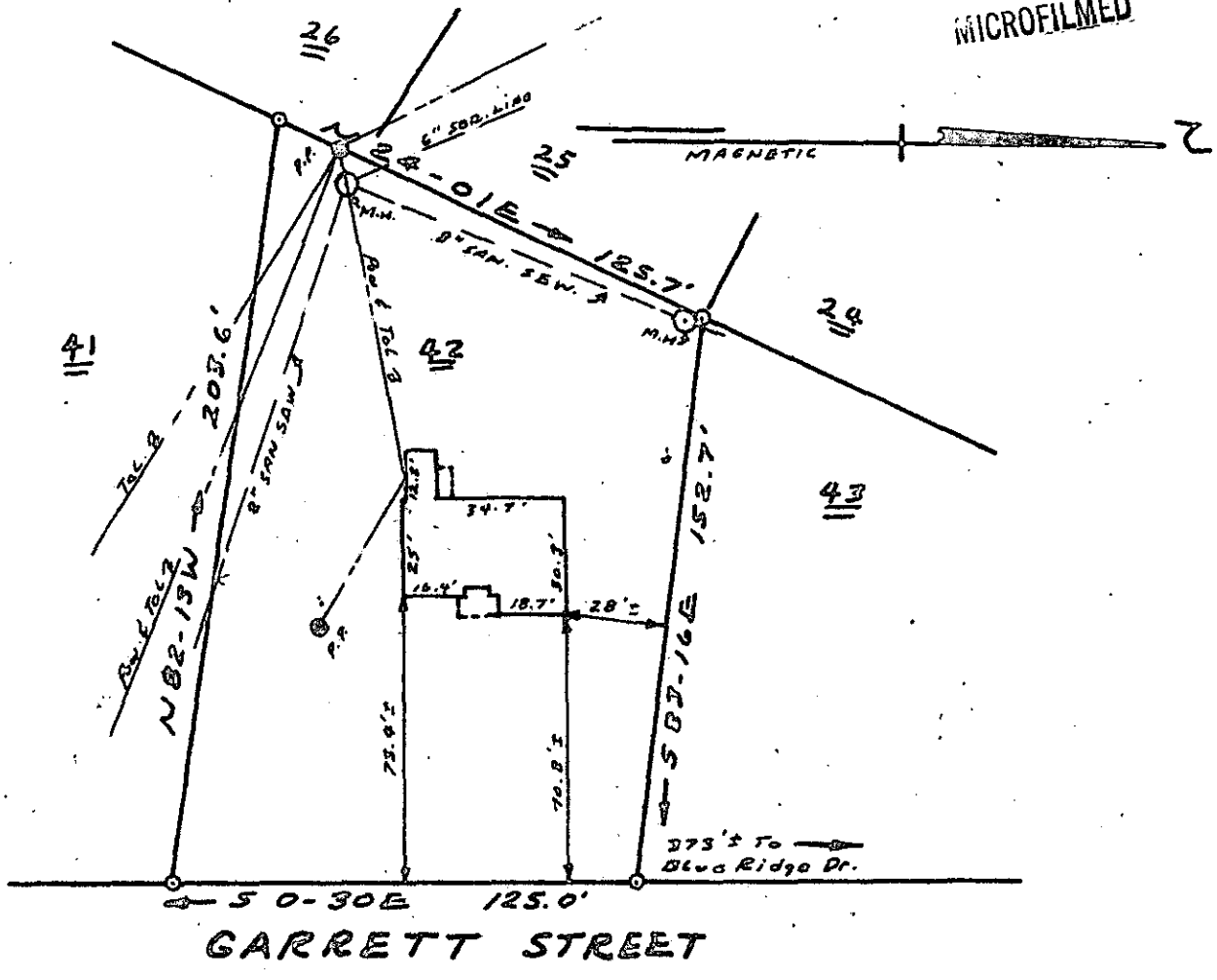

PROPERTY OF
WALTER O. MADDEN &
DELORIS S. MADDEN
 NEAR FOUNTAIN INN, SOUTH CAR.
 SEPT. 12, 1975 SCALE: 1" = 50'

This is to certify that on September 12, 1975, I surveyed the property shown on this plat, known as Lot No. 42 of Woodfield Heights^{Sec. 2} as shown on a plat recorded in the RMC Office for Greenville Co. in Plat Book PPP at page 109, and that the property lines, walls and building are as shown hereon, and that the building located on said lot does not project nor encroach on adjacent streets or property, and that no adjacent walls or buildings project nor encroach on said lot, and that no utility lines cross this lot except as may be shown hereon.

Survey by Campbell & Clarkson
 Surveyors, Inc.

R. D. Wankler, Jr.
 S.C.R.L.S. No. 4570

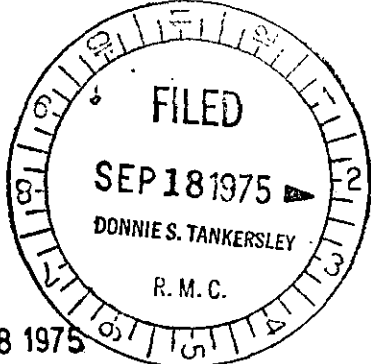

✓ 5N-32

7388

RECORDING FEE
 PAID \$ 1.00

SEP 18 1975