

MICROFILMED

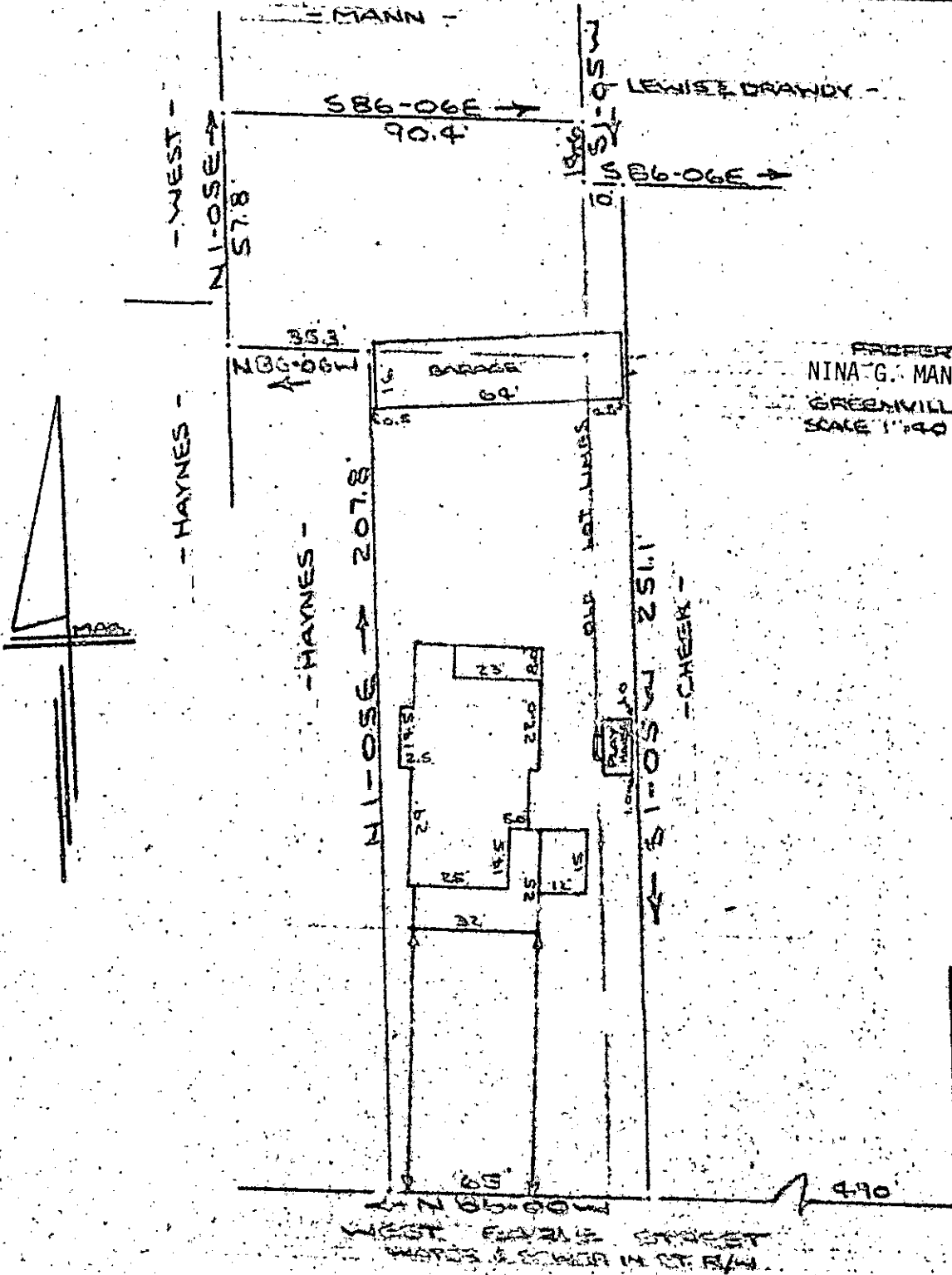

PROPERTY OF  
 NINA G. MANN ESTATE  
 GREENVILLE, S. C.  
 SCALE 1"=40' 10 SEPT. 1975

FILED  
 GREENVILLE CO. S. C.  
 SEP 12 9 57 AM '75  
 DONNIE S. TANKERSLEY  
 R.M.C.

JEFFREY MCKENNA

This is to certify that on the 10th day of September 1975, I surveyed the property shown on this plat, being known as PROPERTY OF NINA G. MANN ESTATE and recorded in the RMC Office Greenville County, S. C., in Plat Book 5-N at Page 24; and that the property lines, walls and buildings are as shown hereon, and that the walls and buildings located on said property do not encroach or project on adjacent street or property, and that no adjacent walls or buildings encroach or project on said premises, and no power lines cross this property except as shown hereon.

6806

5N-24

RECORDING FEE  
 PAID \$ 1.00

*R. B. Bruce*  
 CAROLINA SURVEYING CO. R. B. Bruce, RLS #1952  
 112 Manly St., Greenville, S. C.