

MICROFILMED

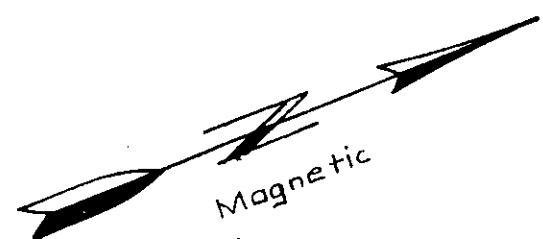
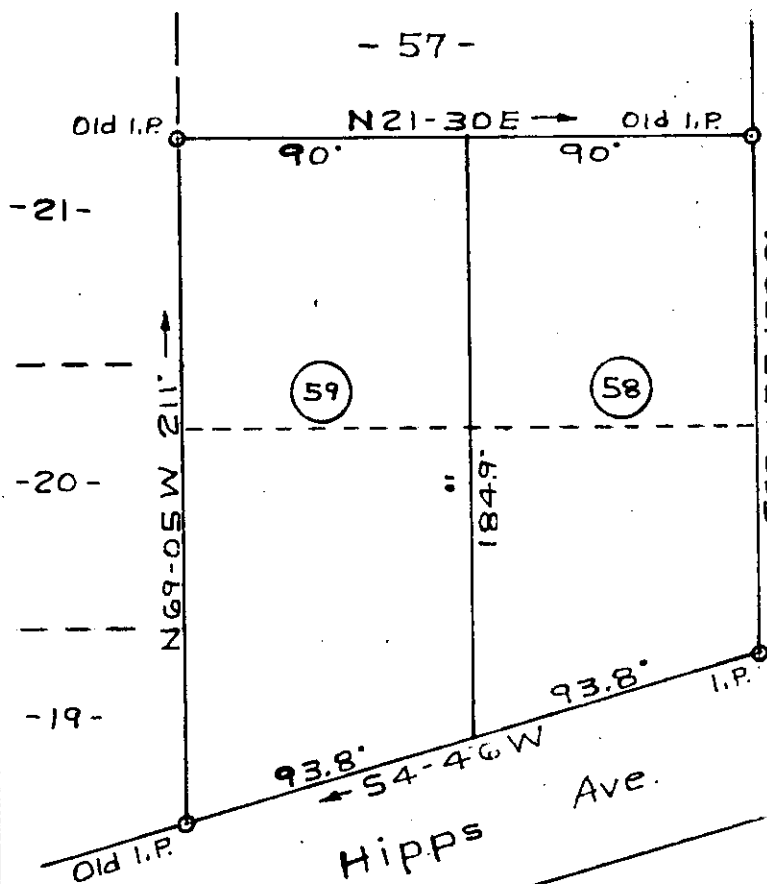

PROPERTY OF  
LARRY A DAVENPORT

NEAR SIMPSONVILLE  
GREENVILLE CO S C  
Scale 1"=60' Aug. 2, 1975  
T.H. Walker Jr. Reg. L.S. 3182  
300 Maple Dr. Mauldin S.C.

FILED  
GREENVILLE CO. S. C.  
Aug 12 1 09 PM '75  
DONNIE S. TANKERSLEY  
R.M.C.

RECORDING FEE  
PAID \$ 100

THIS PLAT IS NOT A SUBDIVISION  
AS DEFINED BY THE GREENVILLE  
COUNTY SUBDIVISION REGULATIONS.  
8/6/75  
*James T. Miller W*  
Chairman, Secretary, or Director of  
Planning, *Asso. Planner*  
Greenville County Planning Commission

3931  
5M-142

AUG 12 1975

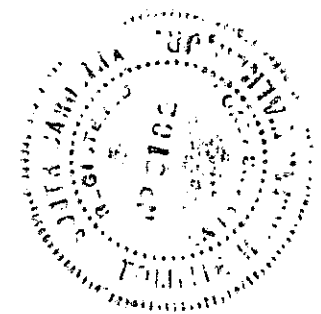

At the request of Larry A Davenport, I have revised Lots 58 & 59 as shown above.  
Ref. Plat of B. F. Reeves property recorded in Plat Book 00 page 191. *T. H. Walker Jr.*