

MICROFILMED

WACCAMAW AVE

WATER & SEWER IN ST. RIW

N11-S8E → 280'

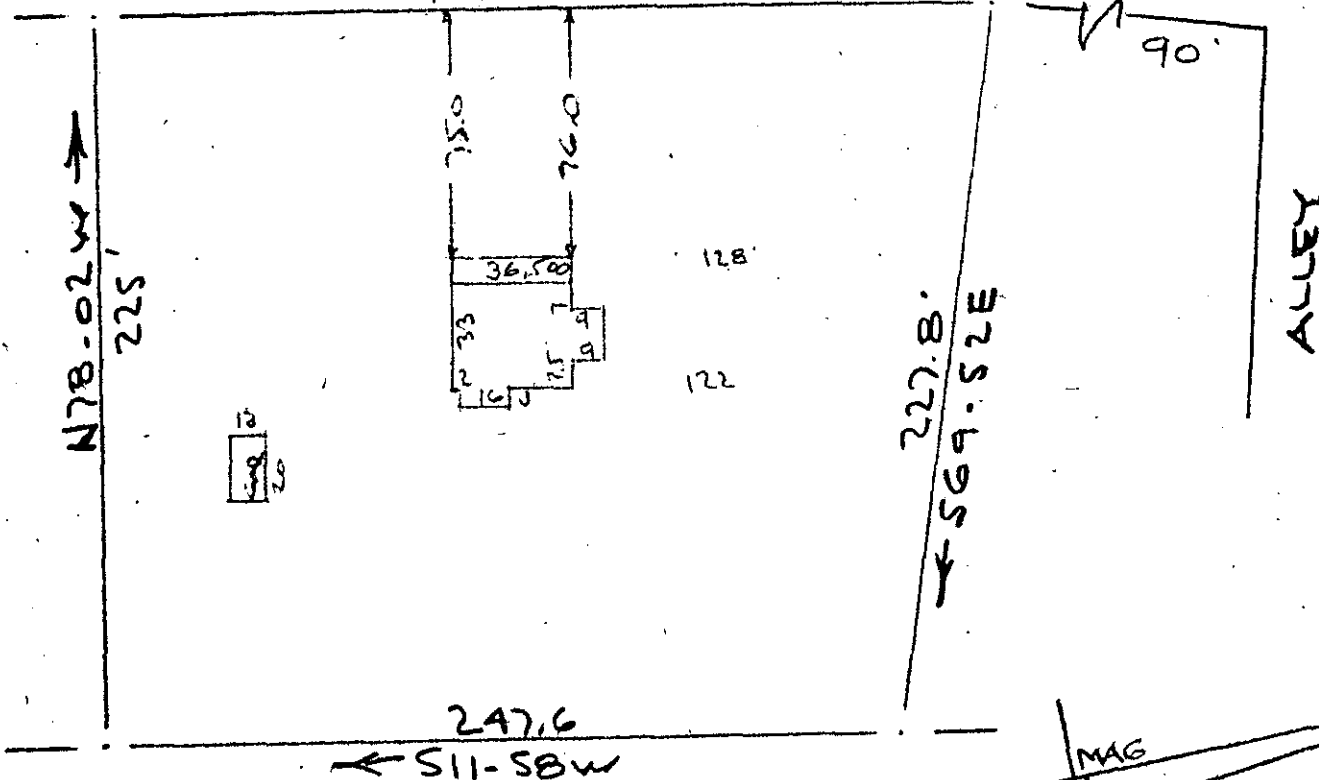

PROPERTY OF  
 JAMES W. DOARES & AMY S. DOARES  
 GREENVILLE,  
 SCALE: 1" = 60'  
 8 JULY 1975

FILED  
 GREENVILLE CO. S. C.  
 JUL 11 3 19 PM '75  
 DONNIE S. TANKERSLEY  
 R.M.C.

This is to certify that on the 8th day of July 1975, I surveyed the property shown on this plat, being known as 1.36 acres on plat of PROPERTY OF JAMES W. DOARES & AMY S. DOARES and recorded in the RMC Office Greenville County, S. C., in Plat Book 5M at Page 98; and that the property lines, walls and buildings are as shown hereon, and that the walls and buildings located on said lot do not encroach or project on adjacent street or property, and that no adjacent walls or buildings encroach or project on said premises, and no power lines cross this property except as shown hereon.

993

✓ 5 m-98

R. B. Bruce  
 R. B. Bruce R.M.S. #1924  
 SOUTH CAROLINA  
 REGISTERED  
 LAND SURVEYOR  
 R. B. BRUCE

CAROLINA SURVEYING CO.  
 112 Manly St.  
 Greenville, S. C.

RECORDED FEE  
 PAID \$ 1.68