

MICROFILMED

Note: Electric power is available at any point on property. Well to be drilled to furnish water. It is 1841' from corner "A" to E of county road in a southwest direction along center of road to Hunts Bridge road.

Refer to Block Book No. 510.1-1-21 Deed Book 901 at Page 303.

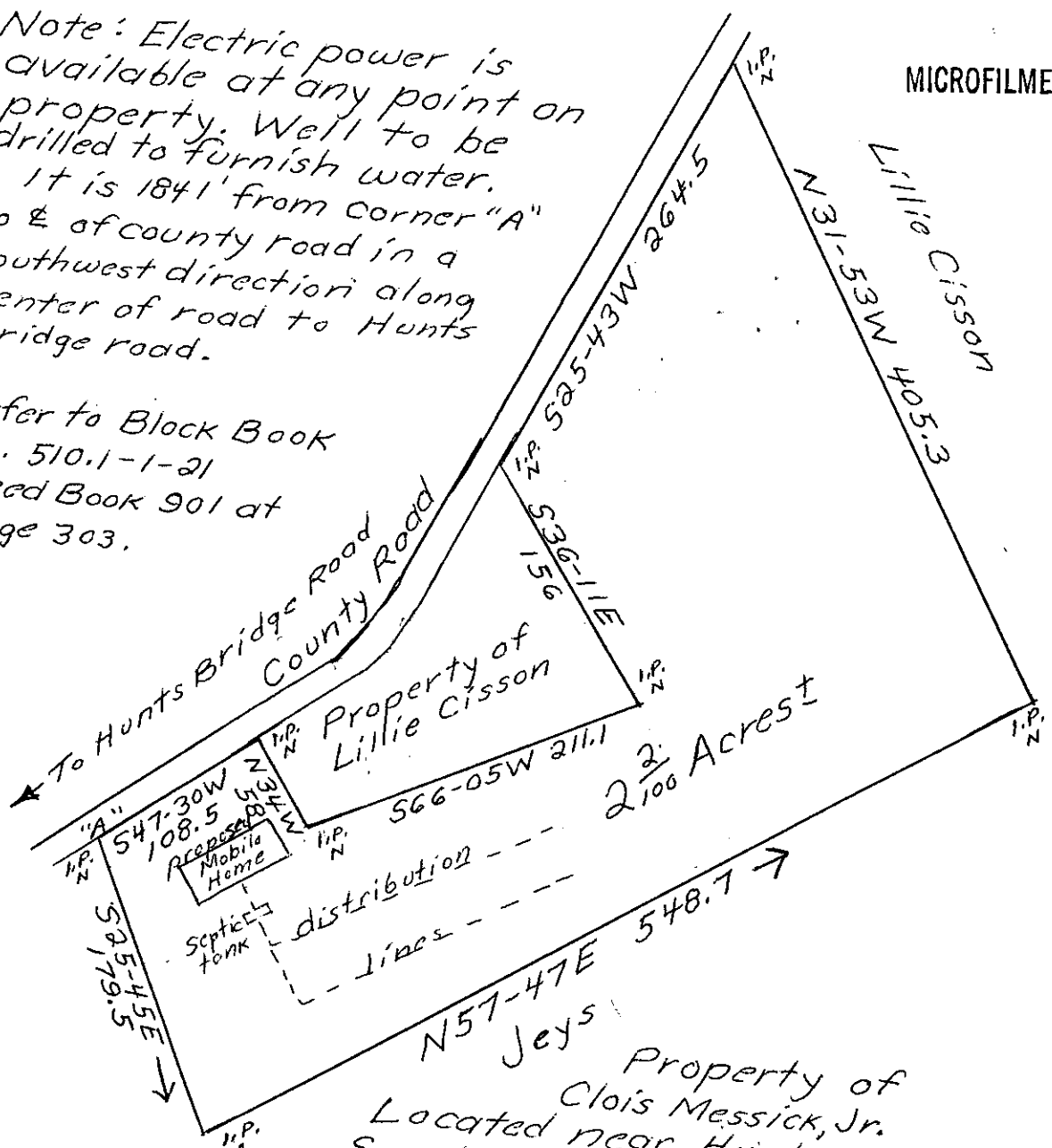
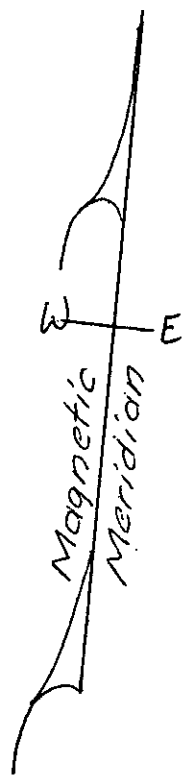

FILED
GREENVILLE, CO. S.C.
JUN 25 3 10 PM '75
DONNIE S. TANKERSLEY
R.H.C.

This is to certify that on the 16th day of June, 1975, I did survey a tract of land as represented by the plat hereon; being a portion of the Lillie Cisson property; a plat of which is recorded in Plat Book _____ at Page _____ in the Office of the Clerk Of Court for Greenville County, South Carolina, and that the property lines, walls, and buildings are as shown hereon; and that no walls, buildings, or streets project or encroach on adjacent property, and that no adjacent walls, buildings, or streets project or encroach on said premises.

Scale: 1" = 100'
5-M-79

30558

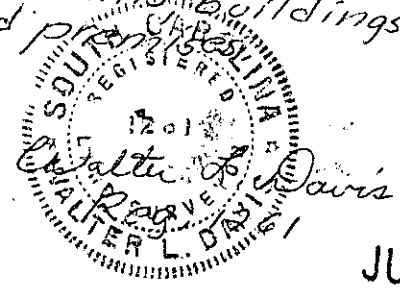

June 16, 1975

JUN 25 1975

RECORDING FEE
PAID \$ / 00