

-PART LOT 24-

MICROFILMED

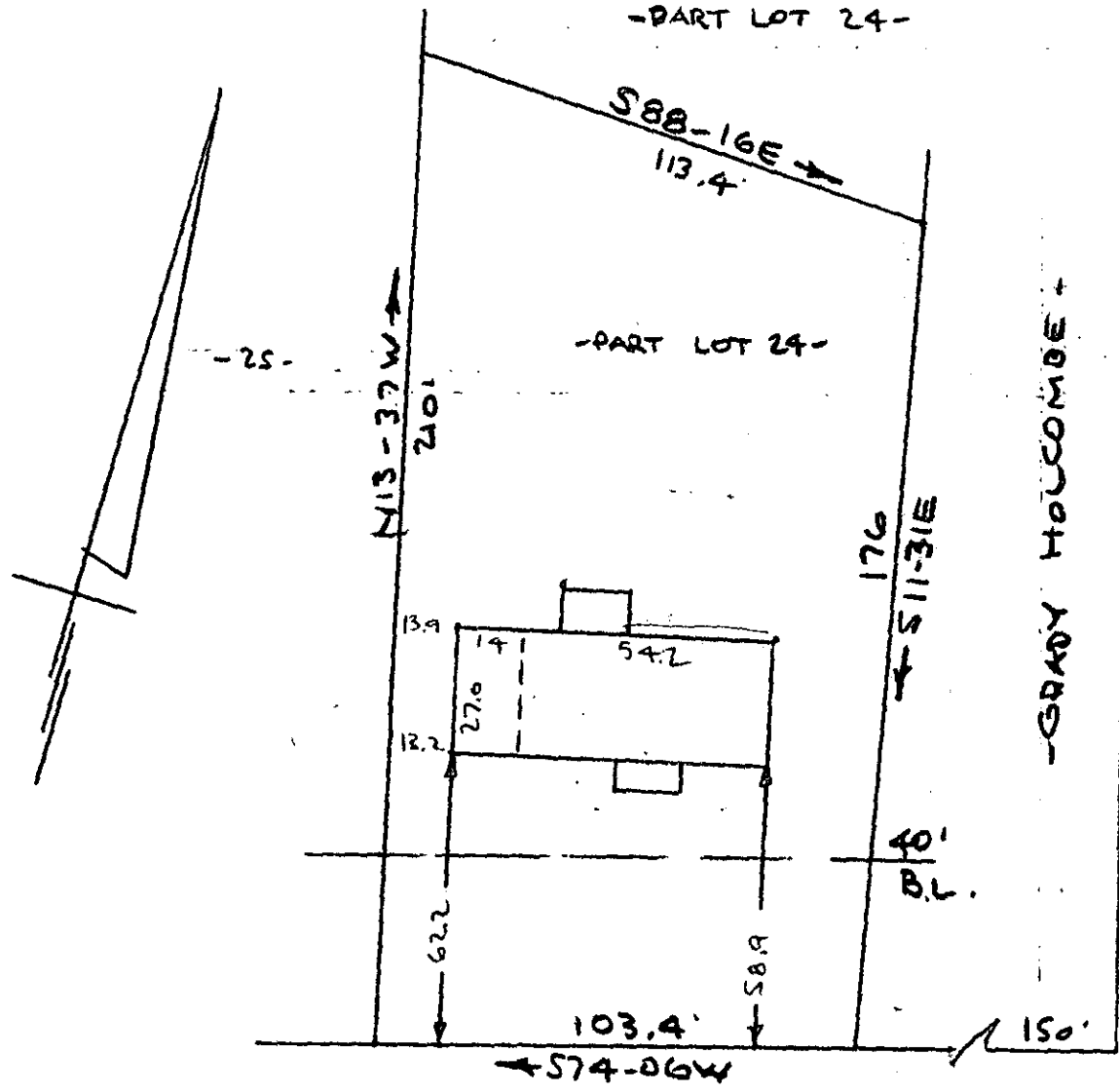

EDGEFIELD DRIVE

FILED
 GREENVILLE CO. S.C.
 JUN 23 4 25 PM '75
 DONNIE S. TANKERSLEY
 R.M.C.

OLD SPARTANBURG ROAD
 WATER & SEWER IN ST. RIW
 PROPERTY OF

RONNIE C. BOONE & MILDRED M. BOONE
 NEAR GREENVILLE, S.C.
 SCALE: 1" = 40'
 6 JUNE 1969

This is to certify that on the 6th day of June 1969 I surveyed the property shown on this plat being known as Part of Lot 24 on a plat of TIMBERLAKE Section No. 3 and is recorded in the RMC Office Greenville County, S.C., in Plat Book "EE" at Page 4; and that the property lines, walls and buildings are as shown hereon, and that the walls and buildings located on said lot do not encroach or project on adjacent street or property, and no adjacent walls or buildings encroach or project on said premises, and no power lines cross this property except as shown hereon. Also known as the property of RONNIE C. BOONE & MILDRED M. BOONE and is recorded in the RMC Office Greenville County, S.C. in Plat Book " " at Page .

R. B. Bruce
 R.B. BRUCE SURVEYOR #1952

5M-72

CAROLINA ENGINEERING & SURVEYING COMPANY
 Greenville, South Carolina

JUN 23 1975

30372

RECORDING FEE
 PAID \$ 1.00

43157