

REF. PELHAM ESTS. SECTION TWO
RECORDED IN PLAT BK. PPP-119.

MICROFILMED

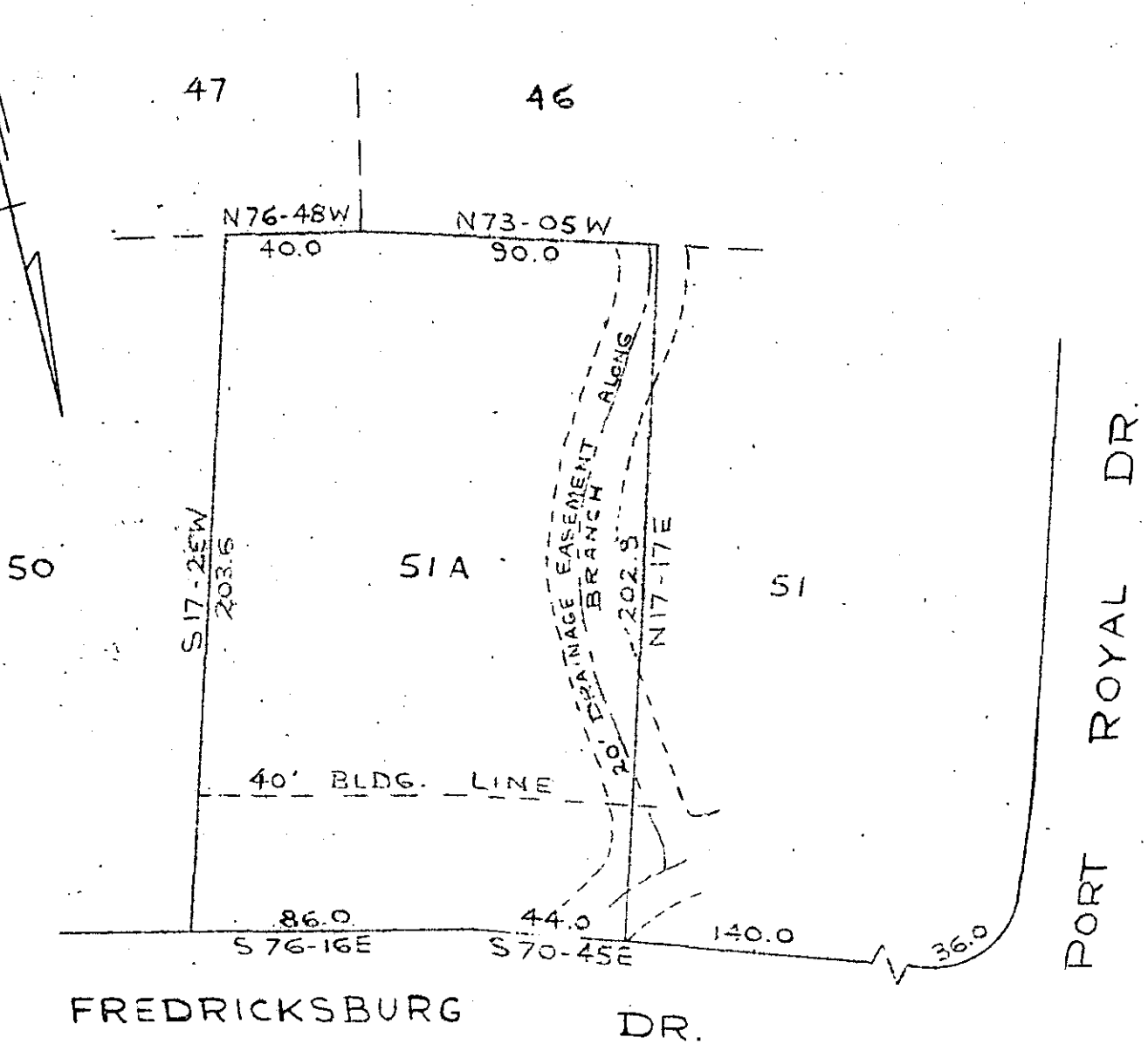

FILED
GREENVILLE CO. S. C.
JUN 12 3 05 PM '75
DONNIE S. TANKERSLEY
R.M.C.

DIVISION OF LOT 51
PELHAM ESTATES
SECTION TWO

NEAR GREENVILLE, S. C.
SCALE 1"=50' JUNE 3, 1968

✓ 5M-61

JUN 12 1975

PIEDMONT ENGINEERS AND ARCHITECTS
GREENVILLE, S. C.

Douglas Crouch
RE No. 962
~~29359~~
Plat No. 6354

RECORDING FEE
PAID \$ 1.00