

MICROFILMED

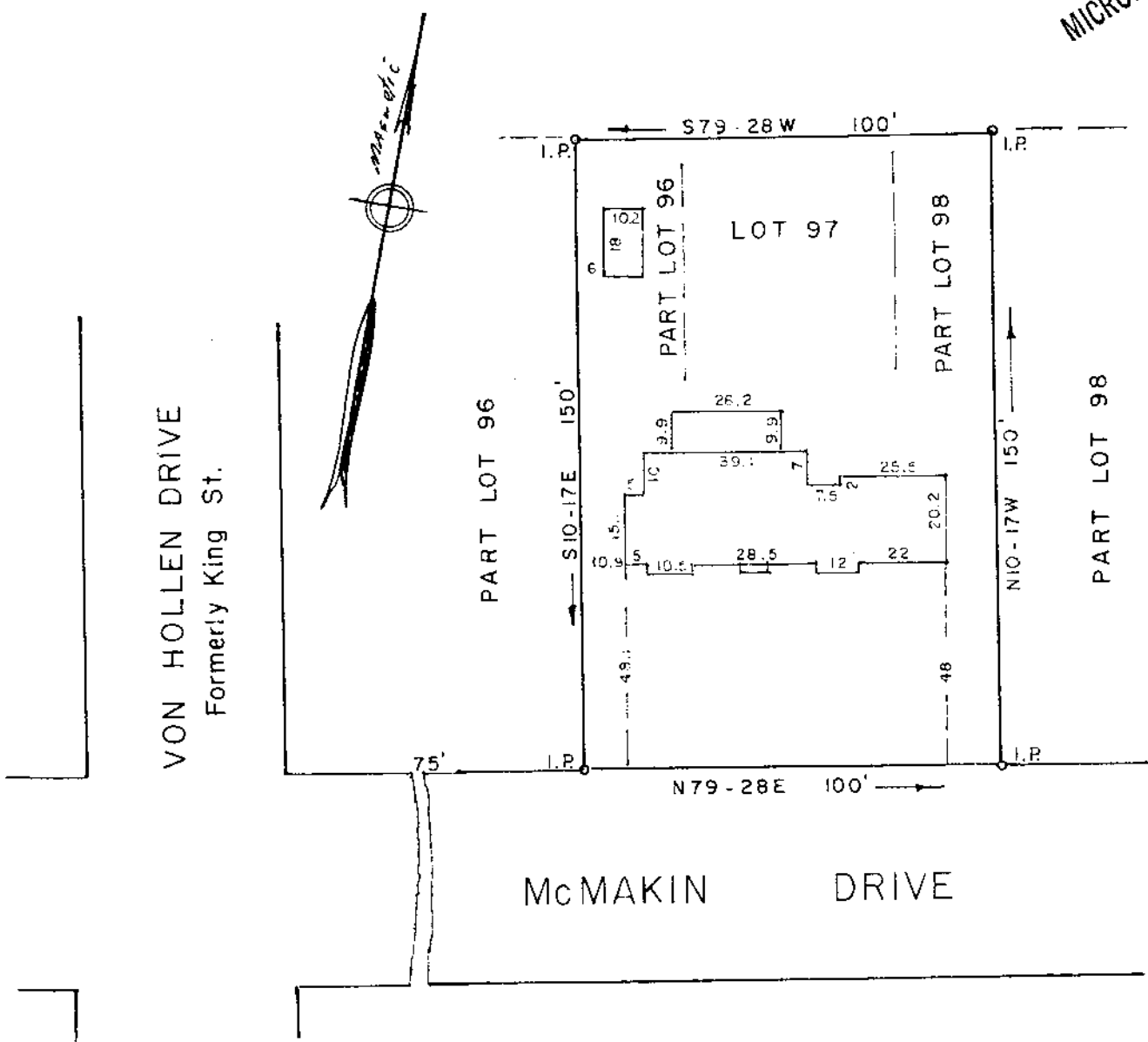

PROPERTY OF  
 RAYMOND C. FISCHER  
 PHYLLIS M. FISCHER  
 GREENVILLE CO., S. C.

Scale 1" = 40' May, 1975

This is to certify that on the 29th day of May, 1975, We surveyed the property shown on this plat; being known as Part Lot 96, Lot 97 and part Lot 98 on plat of Perry Property, Recorded in Plat Book I page 32, Office of S. E. C. Greenville Co., S. C.; and that the property lines, walls and buildings are as shown hereon; that the buildings located on said lot do not encroach or project on adjacent streets or property; and that no adjacent buildings or walls encroach or project on said premises.

*R. W. Dalton*

28493

Dalton & Neves Co., Engineers  
*102 N. 14th Street*

JUN 4 1975

RECORDING FEE  
 PAID \$ 1.00

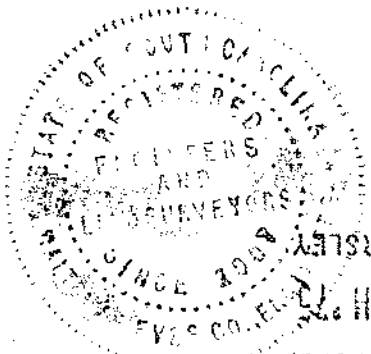

R.M.C.  
 DONNIE S. TANKERSLEY  
 JUN 4 12 16 PM '75  
 GREENVILLE CO. S. C.

5M-49 ✓