

MICROFILMED

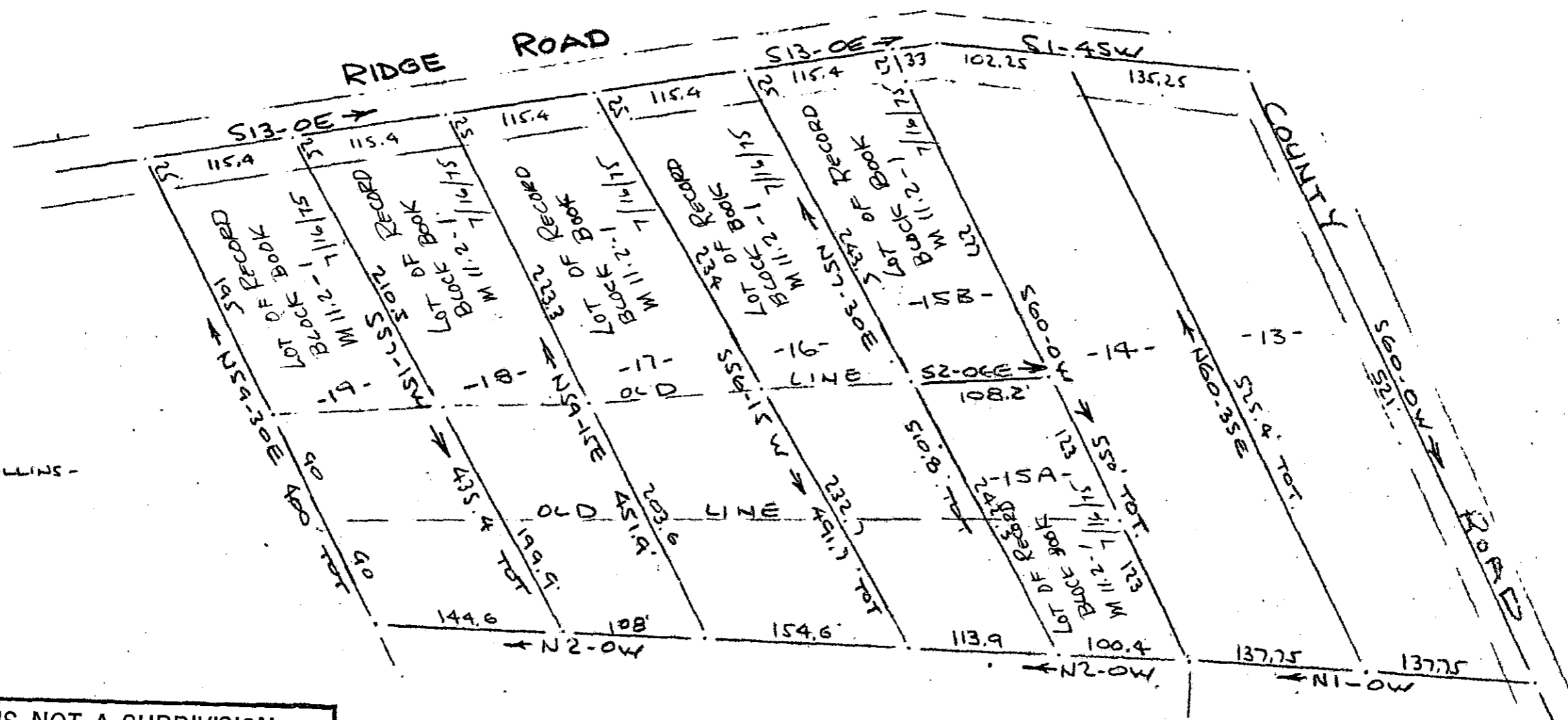

JUL 16 1975

THIS PLAT IS NOT A SUBDIVISION AS DEFINED BY THE GREENVILLE COUNTY SUBDIVISION REGULATIONS.
7/14/75 *J. Coleman Shouse*
Chairman, Secretary, or Director of Planning.
Greenville County Planning Commission

This Plat is for Record Purposes Only involving a Will - Lots 13 & 14 are new lots (formerly lot 10 Block Book M 11.2-1) 7/16/75 JCS

GREENVILLE CO. S.C.
FILED
JUL 16 3 22 PM '75
DONNIE S. TANKERSLEY
R.M.C.

1372
RECORDING FEE PAID \$ 2.00
56-59

SURVEY FOR MAUDE B. HALLUMS
NEAR GREENVILLE, S. C.
SCALE: 1"=100'
21 DEC 1972
CAROLINA ENGINEERING & SURVEYING
112 MANLY ST. C.
GREENVILLE, S. C.

6314