

JACKLYN LANE

J. D. WASHINGTON

RIDGE ROAD

J. D. WASHINGTON

S34-14W 156.1'

S87-02W 114.1'

N56-13W 247'

N29-32W 84.3'

N55-36E 520.4'

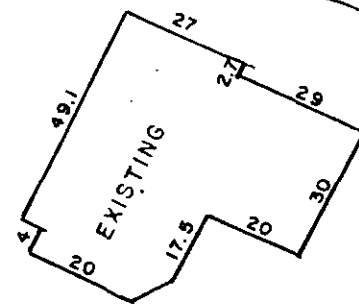

1.169 Acre

FILED  
 GREENVILLE CO. S. C.  
 APR 9 12 01 PM '75  
 DONNIE S. TANKERSLEY  
 R.H.C.

PROPERTY OF  
 J. D. WASHINGTON  
 GREENVILLE CO., S. C.

Scale 1" = 40' January, 1975

DALTON & NEVES CO., ENGINEERS  
 121 MANLY STREET  
 GREENVILLE S. C.

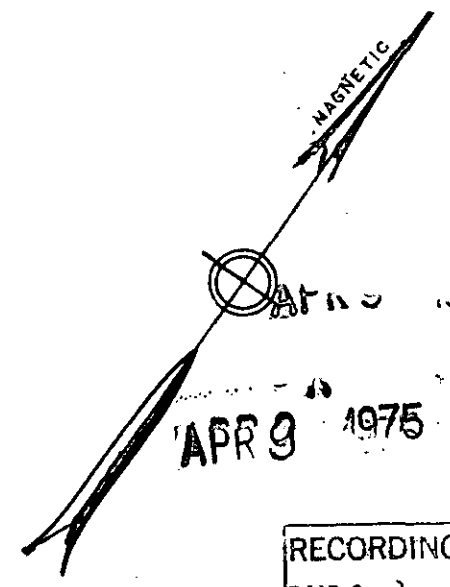
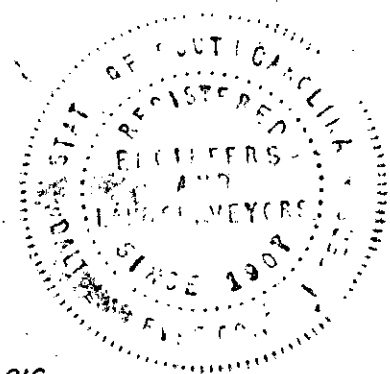

APR 9 1975

23336

RECORDING FEE  
 PAID \$ 2.00

✓ 56-17

S. C. Reg. 916  
 F. B. 411