

PLAT

R. L. FORD LOTS.

LOCATED ONE HALF MILE WEST FROM GREER
CHICK SPRINGS • TOWNSHIP • GREENVILLE • COUNTY •

SOUTH • CAROLINA •

SCALE: 1" = 50 • FEET. MARCH • 26 • 1942.

SURVEYED BY J. H. ATKINS, SURVEYOR, DEC. 19 • 1922
RE-PLATTED BY H. S. BROCKMAN, SURVEYOR, MAR. 26 • 1942.

H. S. BROCKMAN, SURVEYOR,
GREER, S. C.

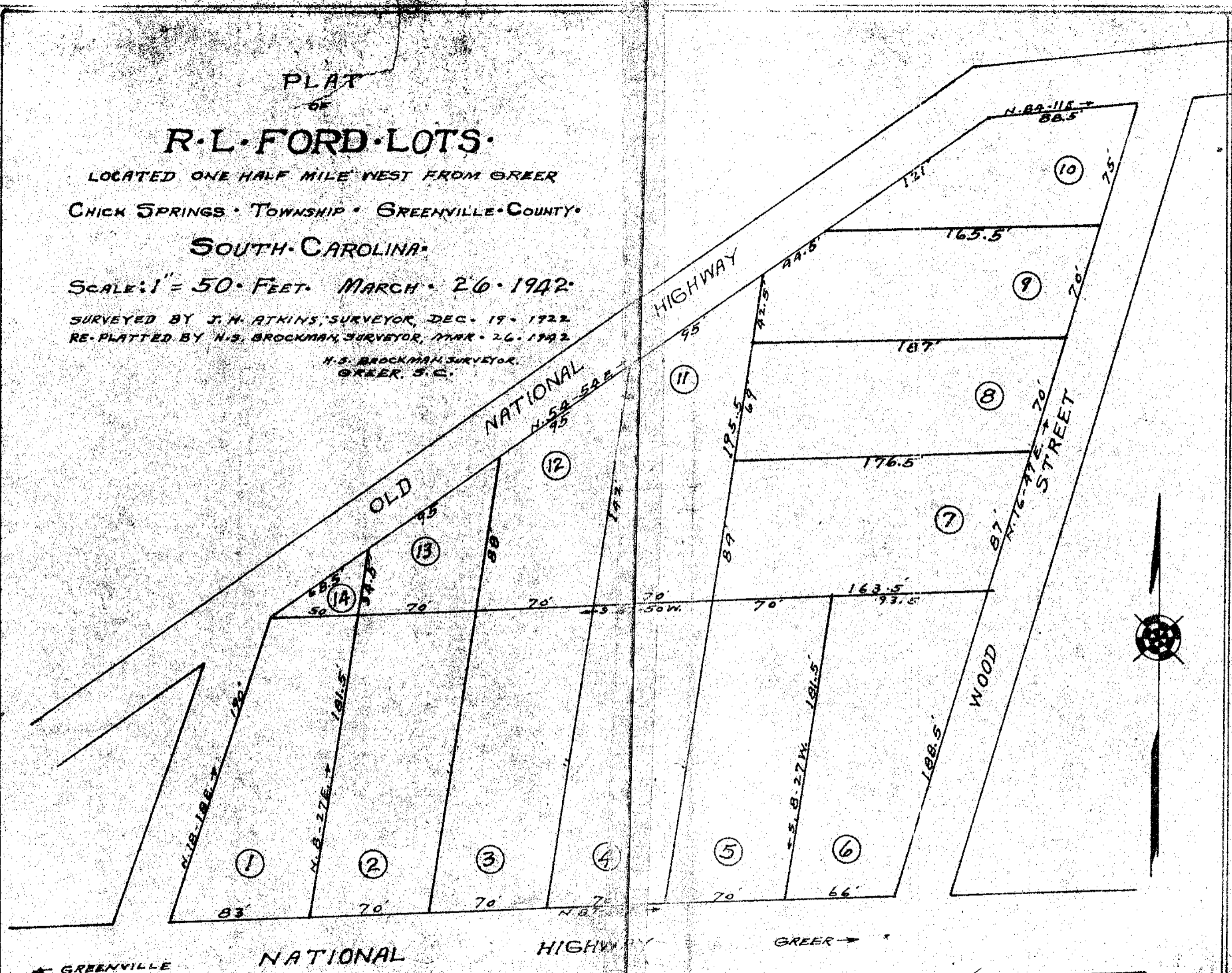

MICROFILMED

✓ 5L-14

FILED
GREENVILLE, S. C.
APR 2 1975
39 PM '75
DONNE S. ANKERS
PLAT

RECORDING FEE
PAID \$ 2.00

APR 2 1975

22717