MICROFILMED

RECORDING FEE
PAID $2.00

NOTES:

1. THIS PLAT COMPILED FROM PLAT PREPARED FOR RETAIL PLANNING CORP. DATED 4-10-74 BY ENWRIGHT ASSOCIATES. NO FIELD SURVEY WAS MADE ON THE DATE SHOWN BELOW.

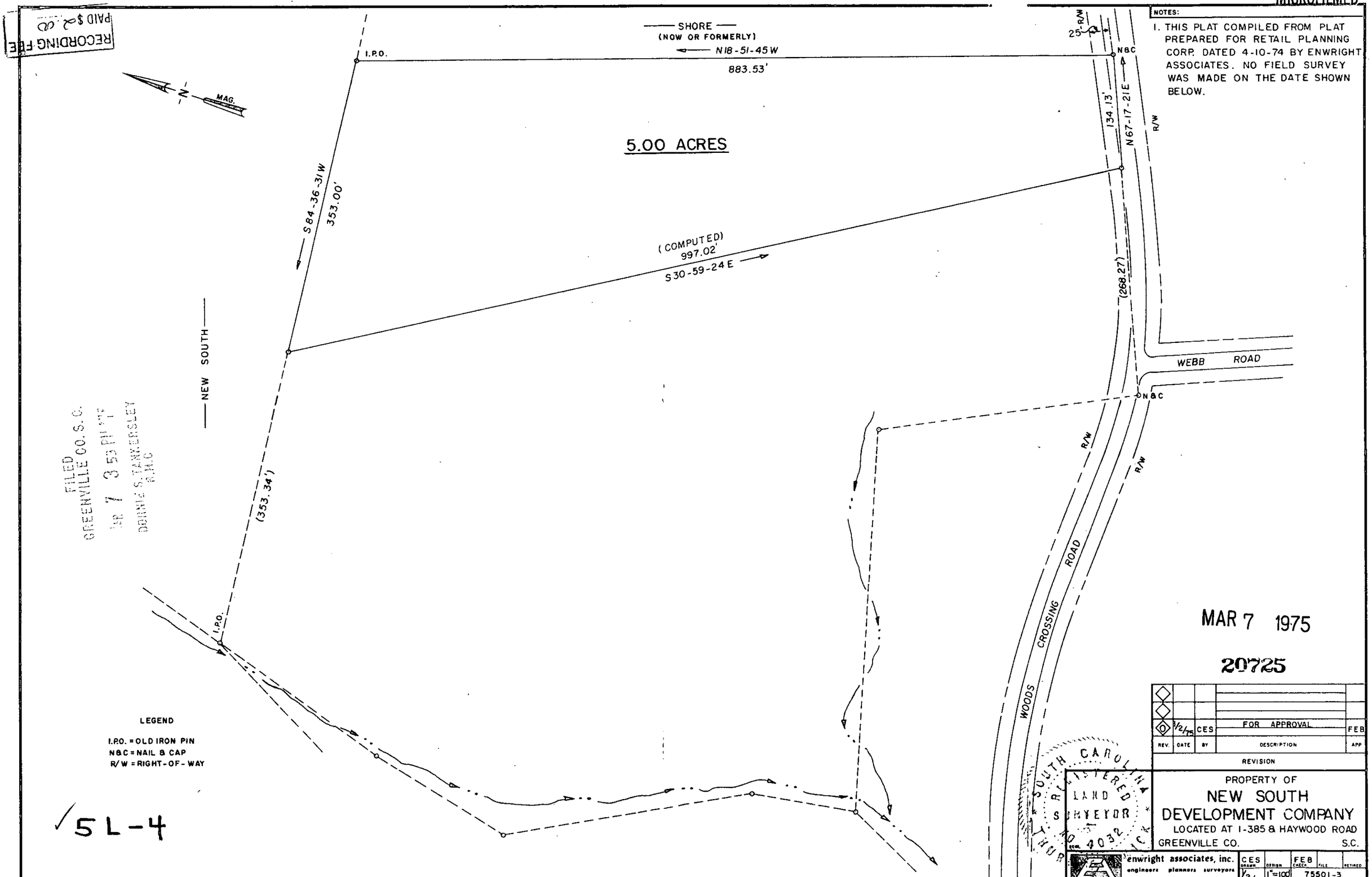

FILED
GREENVILLE CO. S.C.
MAR 7 3 53 PM '75
DONNIE S. TANKERSLEY
R.M.C.

LEGEND

I.P.O. = OLD IRON PIN
N&C = NAIL & CAP
R/W = RIGHT-OF-WAY

MAR 7 1975

20725

REV.	DATE	BY	DESCRIPTION	APP
0	3/2/75	CES	FOR APPROVAL	FEB

REVISION

SOUTH CAROLINA REGISTERED LAND SURVEYOR No. 4032 THOMAS D. JACK

PROPERTY OF
NEW SOUTH
DEVELOPMENT COMPANY
LOCATED AT I-385 & HAYWOOD ROAD
GREENVILLE CO. S.C.

enwright associates, inc.
engineers planners surveyors
GREENVILLE, SOUTH CAROLINA

DRAWN	DESIGN	CHECK	FILE	RETIRED
CES		FEB		
DATE 3/2/75	SCALE 1"=100'	DWG NO 75501-3		

✓5L-4

ENGINEERING REPROGRAPHICS 84272 PC4-2 8-74•

(B)