

MICROFILMED

WEST EARLE ST.  
WATER & SEWER IN ST. R/W

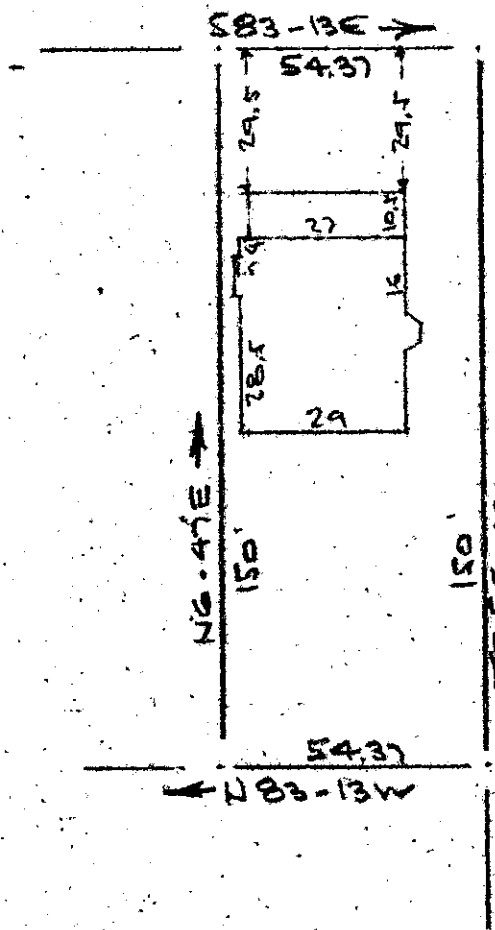

WILTON ST.

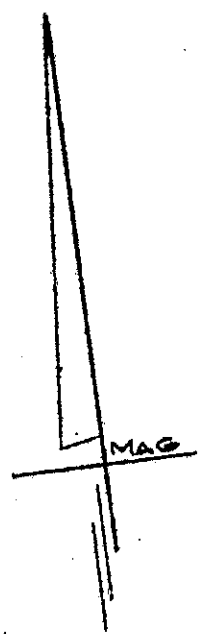

FILED  
 GREENVILLE CO. S. C.  
 MAR 18 11 40 AM '75  
 DOHIE S. TANKERSLEY  
 R.M.C.

21465

PROPERTY OF  
 JAMES E. BRUSTER & LEONIE C. BRUSTER  
 GREENVILLE, S. C.  
 SCALE: 1" = 40'  
 17 MAR 1975

This is to certify that on the 17th day of March 1975, I surveyed the property shown on this plat, being known as Property Of JAMES E. BRUSTER & LEONIE C. BRUSTER and recorded in the RMC Office Greenville County, S. C., in Plat Book at Page ; and that the property lines, walls and buildings are as shown hereon, and that the walls and buildings located on said lot do not encroach or project on adjacent street or property, and that no adjacent walls or buildings encroach or project on said premises, and no power lines cross this property except as shown hereon.

✓ 5 K-88

R. B. Bruce  
 R. B. Bruce, R.M.C. #1952  
 SOUTH CAROLINA  
 REGISTERED  
 LAND SURVEYOR  
 R. B. BRUCE

RECORDING FEE  
 PAID \$1.00

CAROLINA SURVEYING CO.  
 112 Manly St.  
 Greenville, S. C.