

MICROFILMED

FILED
GREENVILLE CO. S.C.
FEB 24 4 11 PM '75
DONNIE S. TANKERSLEY
R.M.C.

PERCOLATION REPORT

Dec. 4, 1974

Water Table 35

Soil 6" Topsoil, orange colored sandy clay

Test Results

HOLE	STABLIZED RATE
1	10
2	8

AVE. RATE 9.0

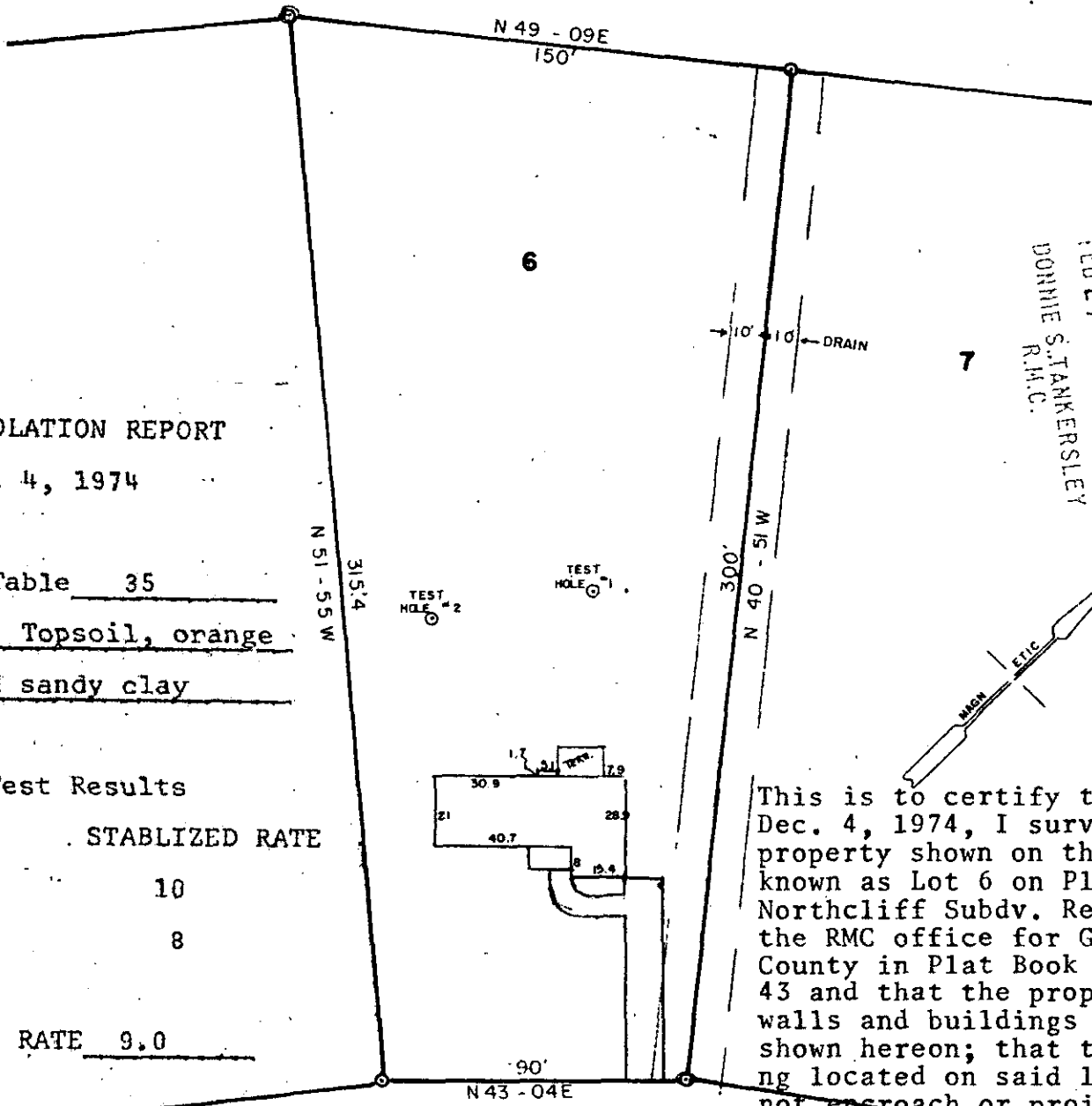

This is to certify that on Dec. 4, 1974, I surveyed the property shown on this plat known as Lot 6 on Plat of Northcliff Subdv. Recorded in the RMC office for Greenville County in Plat Book 4X Page 43 and that the property line walls and buildings are as shown hereon; that the building located on said lot does not encroach or project on adjacent streets or property and that no adjacent walls or buildings encroach or project on said premises and that no utility lines cross this property except as shown hereon.

Clifford C. Jones
S.S. 1144

PROPERTY OF

Jay Terry & Rebecca H. Hollifield

Lot 6. Northcliff Subdivision

GREENVILLE COUNTY, SC.

SCALE 1" = 50' DEC. 4, 1974

✓ 5K-65

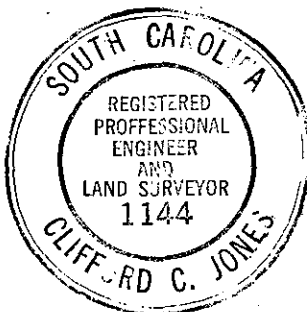

RECORDING FEE
PAID \$ 1.00

19783