

MICROFILMED

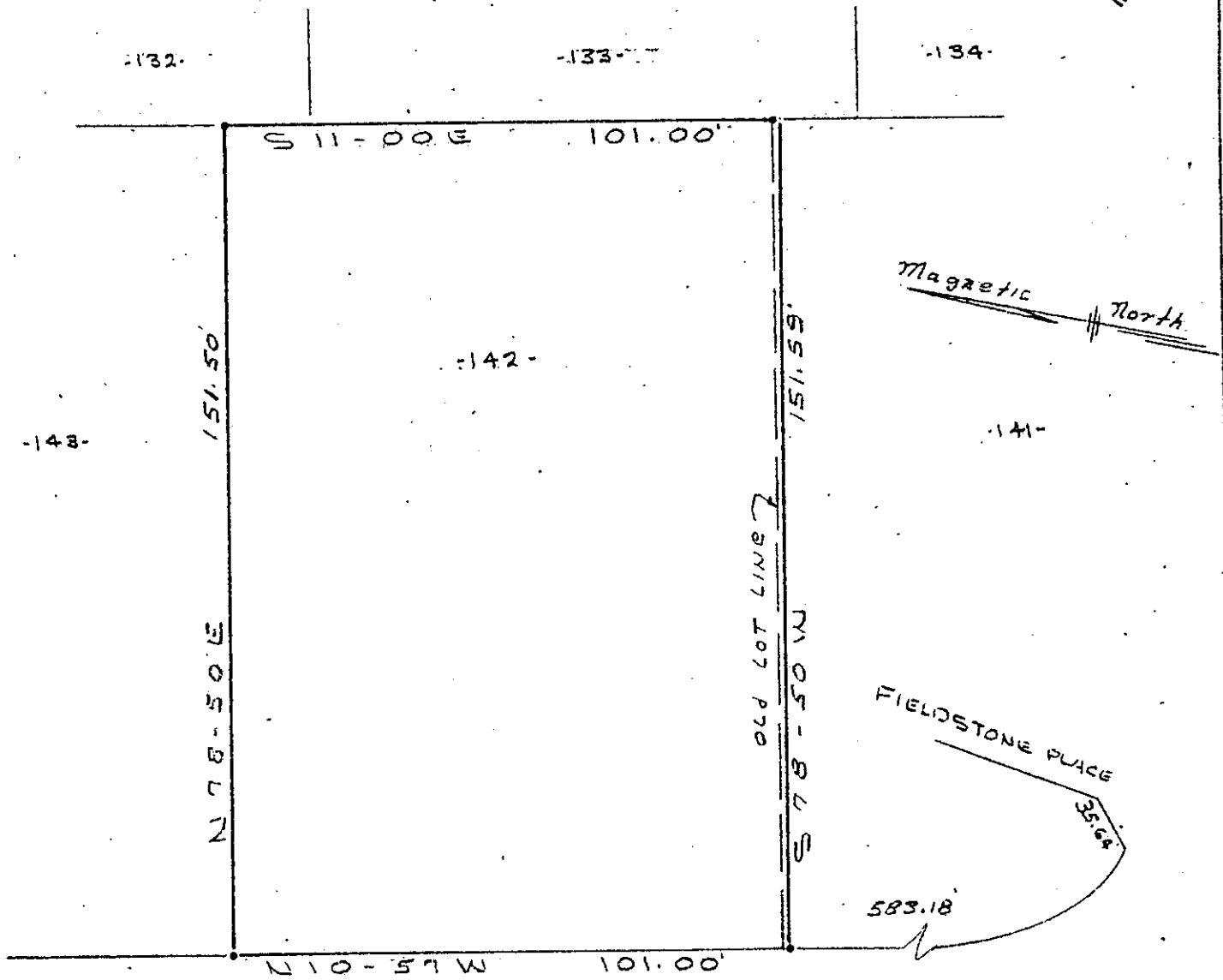

NOTE. LOT SUBJECT TO ALL R/W'S, EASEMENTS & RESTRICTED COVENANTS FOR COACH HILLS.

COACH HILLS DRIVE

FILED
GREENVILLE CO. S.C.
FEB 7 12 12 PM '75
DONNIE S. TANKERSLEY
R.M.C.

REVISION TO LOT NO. 142
COACH HILLS
GREENVILLE 20, S.C.

18512

RECORDING FEE
PAID \$ 7.00

THIS PLAT IS NOT A SUBDIVISION
AS PERmitted BY THE GREENVILLE
COUNTY SUBDIVISION REGULATIONS.

2/7/75 *J. Colman Shaw*

Chairman, Secretary, or Director
Planning. **PIEDMONT ENGINEERS and ARCHITECTS**
GREENVILLE, S. C.

FEB 7 1975

