

MICROFILMED

J. H. STYLES.

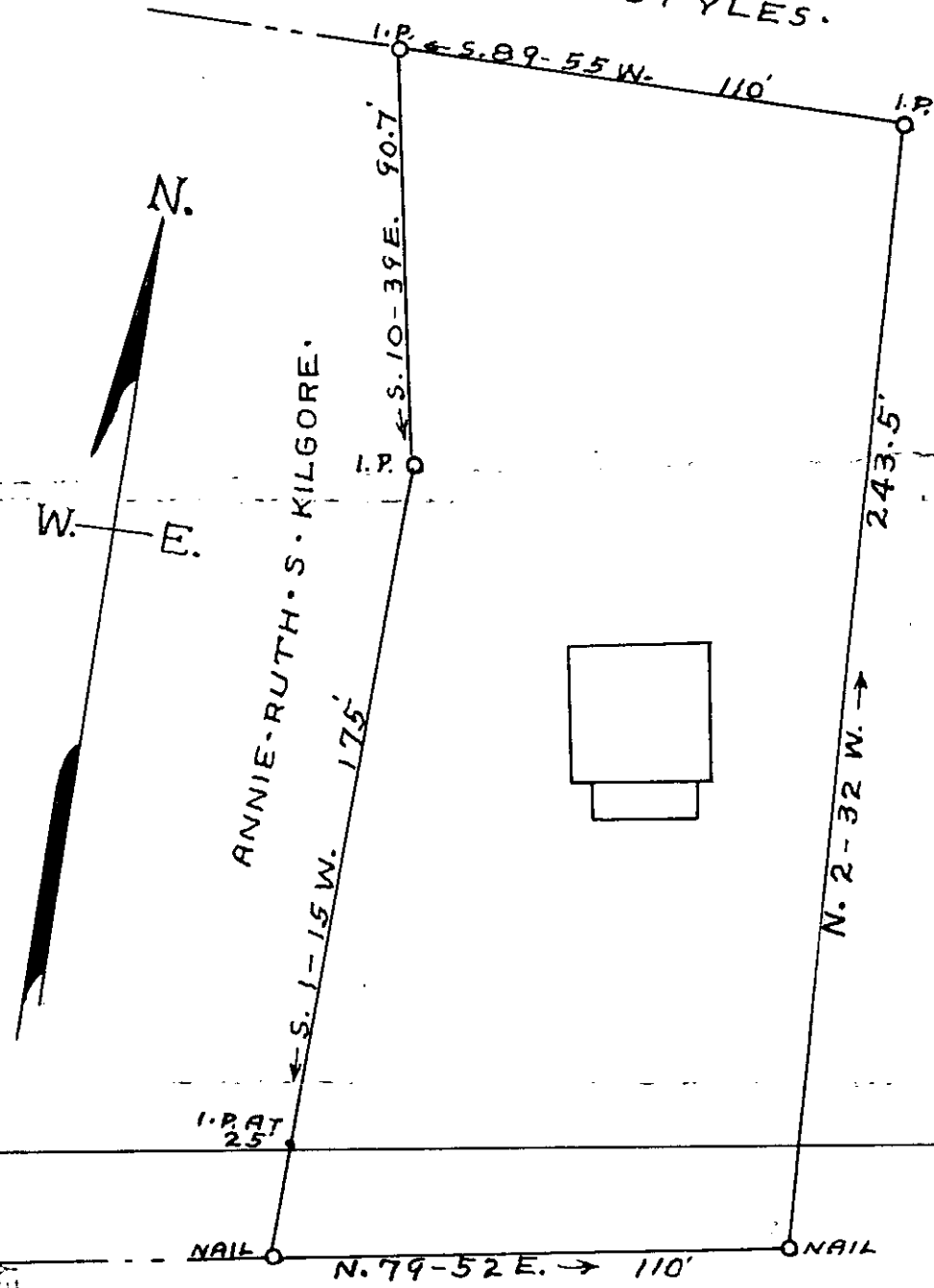

FILED
 GREENVILLE CO. S. C.
 JAN 16 4 43 PM '75
 BONNIE S. TANKERSLEY
 R.H.C.

PROPERTY OF
J. H. STYLES.

TO BE CONVEYED TO JAN 16 1975

MYRTLE STYLES COLLIER.

LOCATED TWO MILES WEST FROM SANDY FLAT
 ONEAL TOWNSHIP GREENVILLE COUNTY
 SOUTH CAROLINA 16911

SCALE: 1" = 40 FEET DECEMBER 27 1955.

SURVEYED DECEMBER 27 1955.

RECORDING FEE
 PAID \$ 1.00

✓ 5K-40

H. S. BROCKMAN, REG. SURVEYOR.
 GREER, S. C. NO. 959.

AREA: 0.62 ACRE