

I, Harry W. Ashworth, register land surveyor in the State of South Carolina certify that this map was made by me from an actual survey made by me, that the error of closure as calculated by latitudes and departures is 1/12500 or better and that this map is true and accurate to the best of my knowledge.

HARRY W. ASHWORTH
LAND SURVEYOR 2/19/75

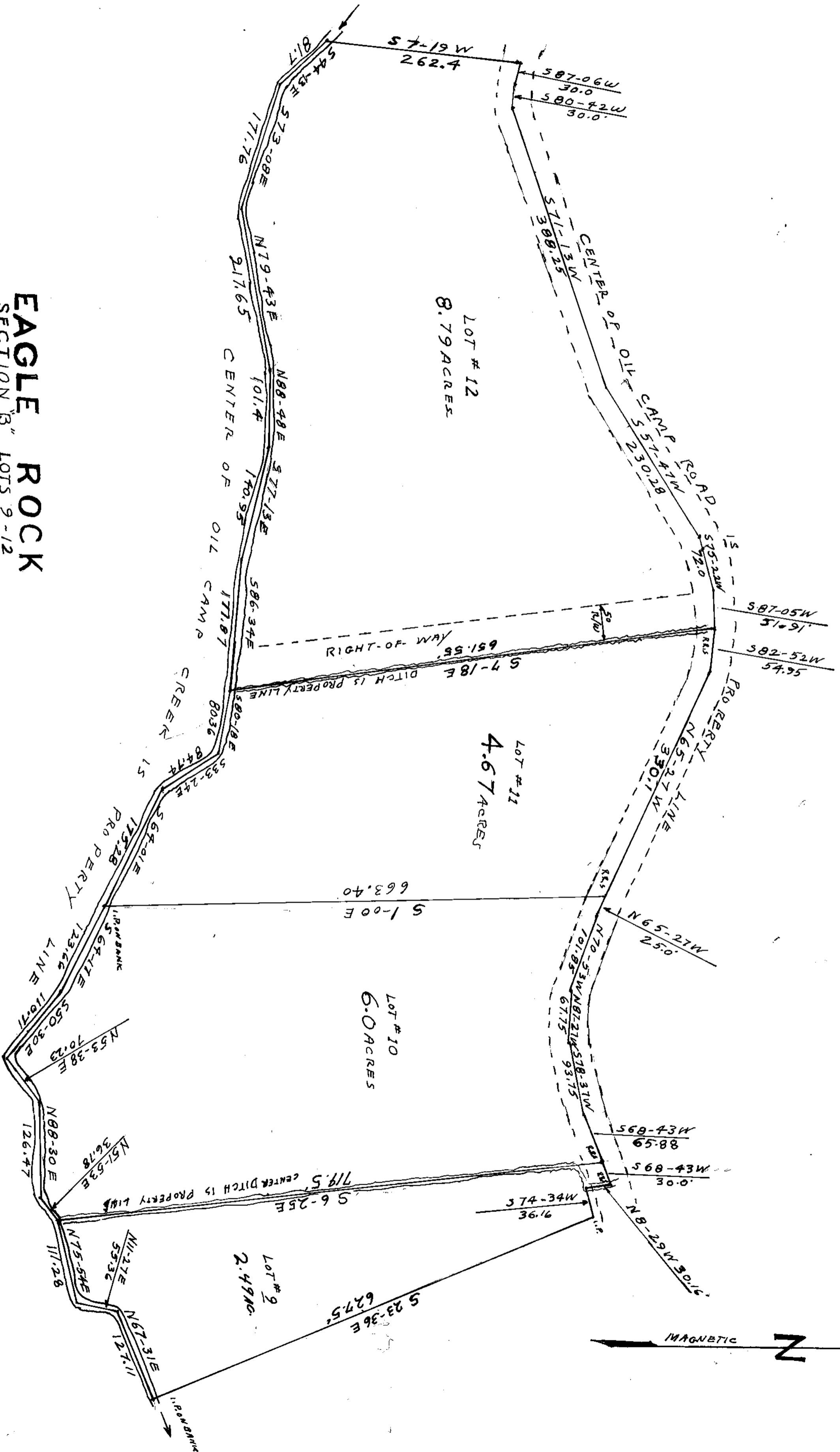

EAGLE ROCK
SECTION "B" LOTS 9-12
CLEVELAND TOWNSHIP
GREENVILLE COUNTY
SOUTH CAROLINA
ON THE WATERS OF OIL CAMP CREEK
SURVEYOR HARRY ASHWORTH
DATE FEB. 7, 75 SCALE 1"=100'



FILED
GREENVILLE CO. S. C.
JAN 10 1975
HARRY W. ASHWORTH
LAND SURVEYOR

#18629
/ 55-15

This map is not within the limits of the Greenville County Subdivision Regulation Jurisdiction and therefore recordation approved by the Greenville County Planning Commission is not required.
HARRY W. ASHWORTH
LAND SURVEYOR

MICROFILMED