

MICROFILMED

RECORDING FEE
PAID \$ 1.00

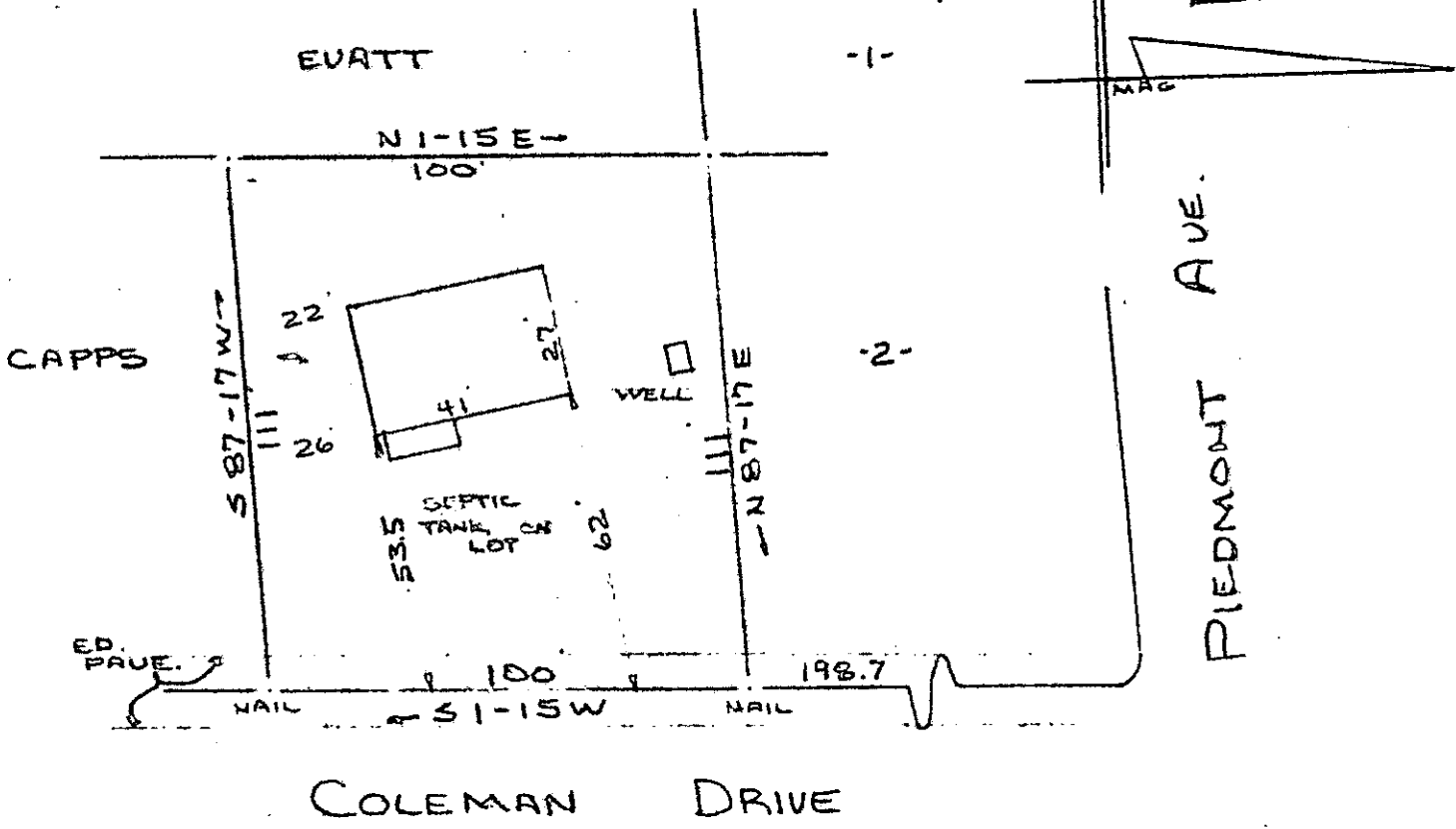

PROPERTY OF
JIM R. MOSS
 NEAR GREENVILLE, S.C.
 SCALE: 1" = 40' 11 NOV. 1974

This is to certify that on the 11th day of November, 1974, I surveyed the property shown on this plat, being known as part of tr. 2 on plat of W. E. YOUNG PROPERTY and recorded in the RMC Office Greenville County, S.C., in Plat Book "00" at Page 122; and that the property lines, walls and buildings are as shown hereon, and that the walls and buildings located on said lot do not encroach or project on adjacent street or property, and that no adjacent walls or buildings encroach or project on said premises and no power lines cross this property except as shown hereon.

FILED
 GREENVILLE CO. S.C.
 NOV 12 3 43 PM '74
 DONNIE S. TANKERSLEY
 R.M.C.

SOUTH CAROLINA
 REGISTERED
 NO. 1952
 R. B. BRUCE, RLS #1952
 SURVEYOR
 R. B. BRUCE

CAROLINA SURVEYING CO.
 112 Manly St.
 Greenville, S. C.

12119

✓ 57-110