

MICROFILMED

EDWARD FOWLER

MAGNETIC NORTH

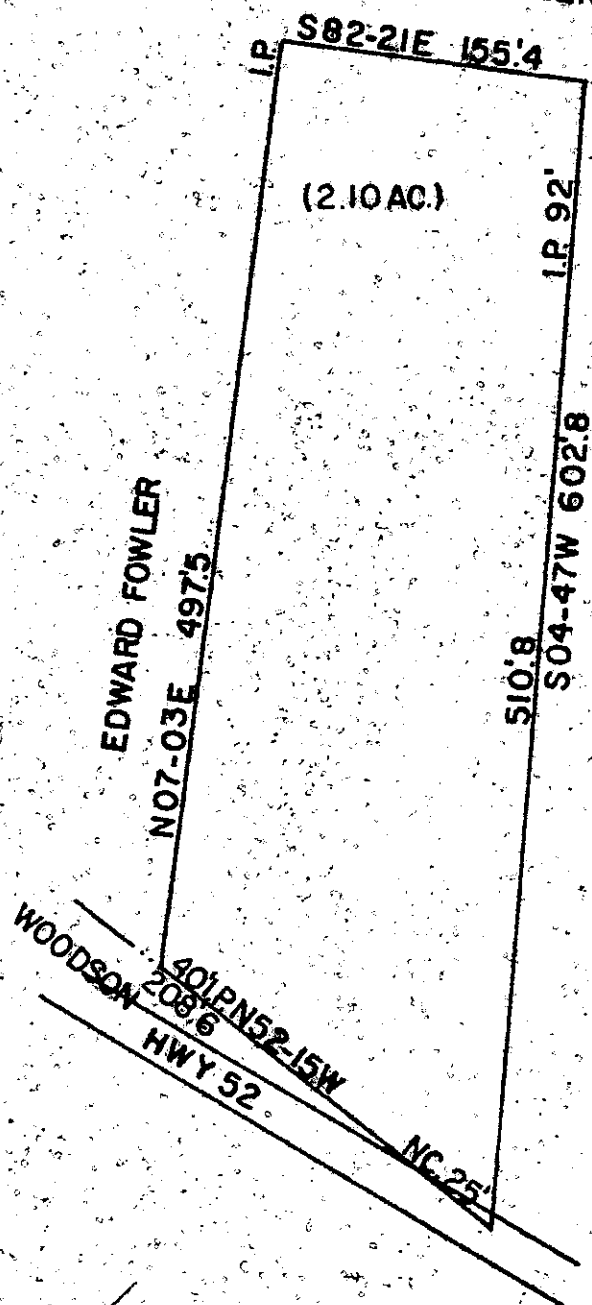

FILED
 GREENVILLE CO. S. C.
 Nov 8 2 55 PM '74
 JOHN C. TANKERSLEY
 R.M.C.

✓ 5-1-107

STATE OF SOUTH CAROLINA
 GREENVILLE COUNTY

THE ABOVE PLAT REPRESENTS A PORTION OF LAND OWNED BY EDWARD L. FOWLER
 AND IS TO BE DEEDED TO RONALD FOWLER.

11952

SURVEYED AUGUST 18, 1974
 JOHN C. SMITH R.L.S. # 1443

SCALE 1" = 100'
 35-1990

RECORDING FEE
 PAID \$ 1.00

NOV 8 1974