

MICROFILMED

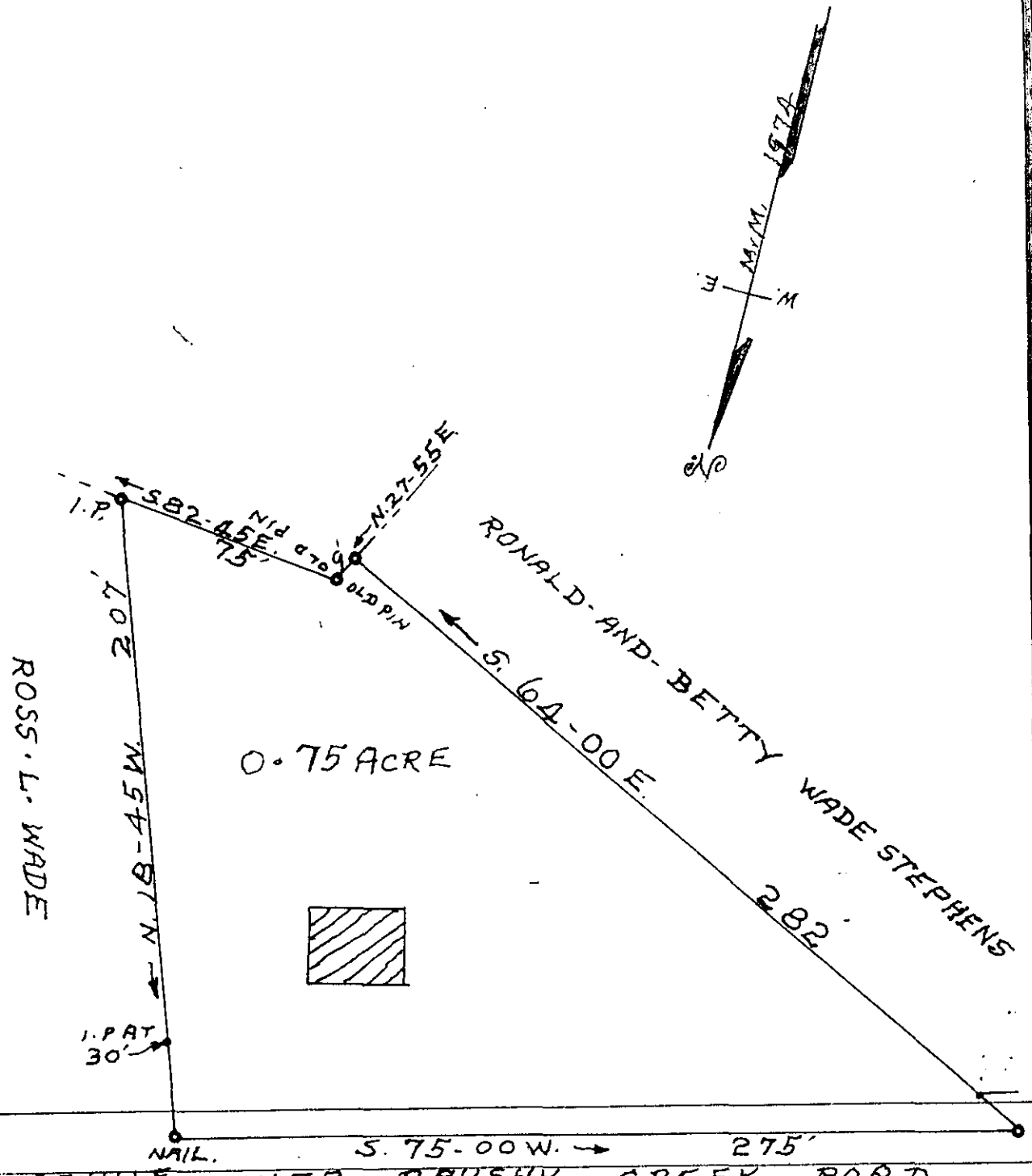

0.75 ACRE

ROSS · L · WADE

RONALD · AND · BETTY WADE STEPHENS

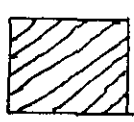

← GREEVILLE LOWER BRUSHY CREEK ROAD →

NAIL. S. 75-00 W. → 275'

PROPERTY OF
RICHARD · L · WADE
 LOCATED IN BRUSHY CREEK COMMUNITY
 CHICK SPRINGS TOWNSHIP GREENVILLE COUNTY
 SOUTH CAROLINA

SCALE: 1" = 50 FEET JULY · 26 · 1974

FILED
 GREENVILLE CO. S.C.
 OCT 11 9 32 AM '74
 DORNE S. TANKERSLEY
 R.M.C.

H · S · BROCKMAN, RLS # 959
GREER, S · C ·

✓ 5 I - 63

9548

RECORDING FEE
 PAID \$ 1.00