

MICROFILMED

FILED
GREENVILLE CO, S. C.
SEP 4 3 10 PM '74
DONNIE S. TANKERSLEY
R.M.C.

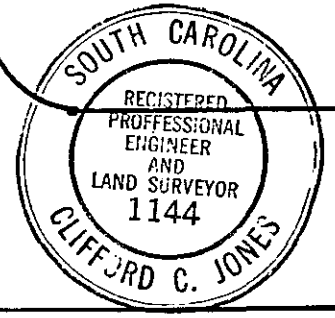
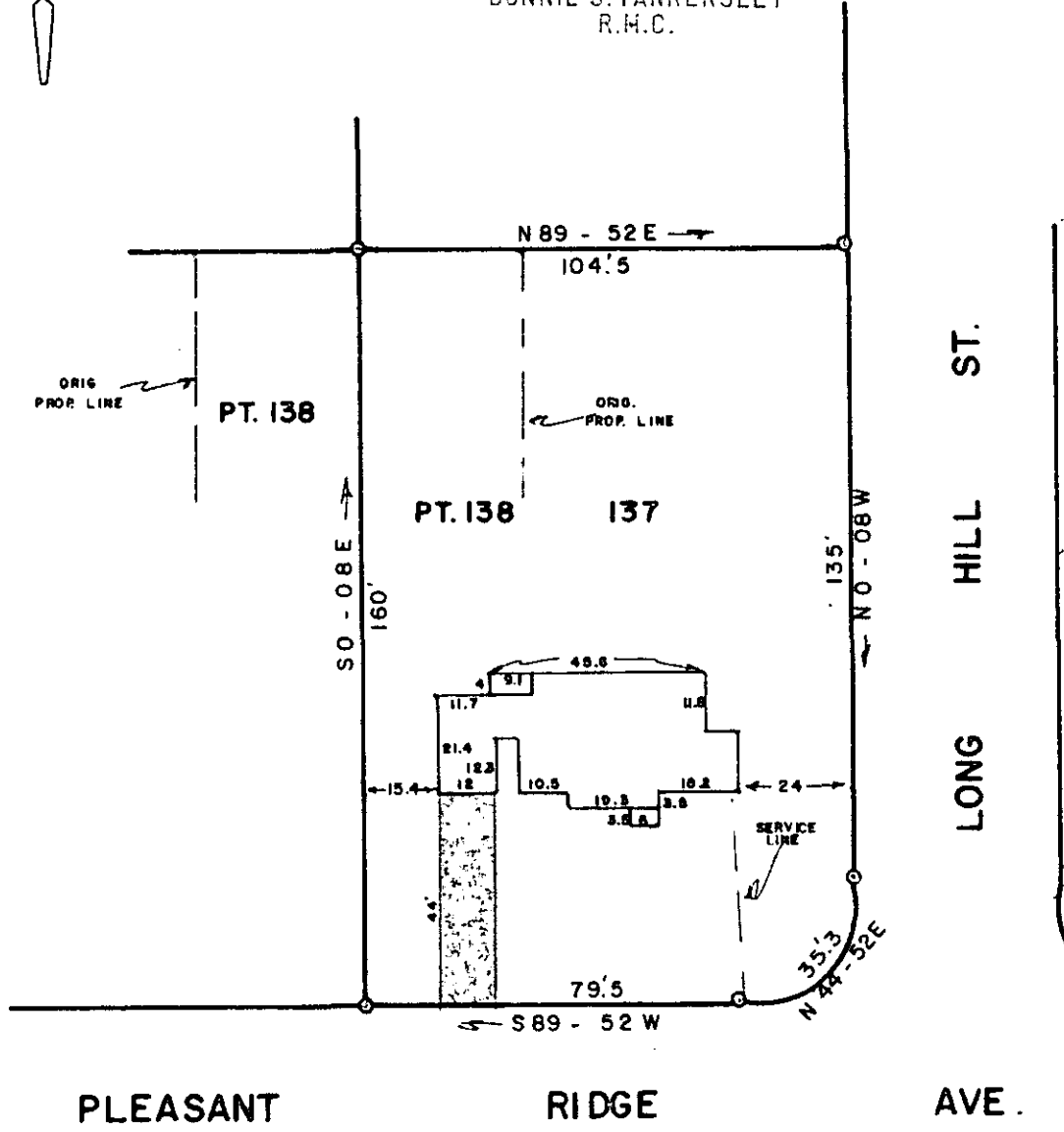

This is to certify that on the 30 day of AUG. 1974, I surveyed the property shown on this plat being LOT 137, pt 138, PLEASANT VALLEY SEC. 1 of the R.M.C. Office for Greenville County, S. C., and that the property lines, walls and buildings are as shown hereon; that the buildings located on said lot do not encroach or project on adjacent streets or property; and that no adjacent buildings or walls encroach or project on said premises, and that no utility lines cross this property.

[Signature]
Reg. Engineer No. 1144 S.C.

JONES ENGINEERING SERVICE

✓ 5116

PROPERTY OF SEP 4 1974

SYLVESTER RILEY

EDITH D. RILEY

GREENVILLE COUNTY, SC

SCALE 1"=40' AUG. 30, 1974

6348

1004 E. PERRY RD.

RECORDING FEE
PAID \$ 1.00