

MICROFILMED

RECORDING FEE PAID \$ *2.00*

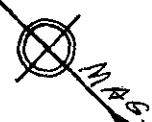

MAULDIN CIRCLE

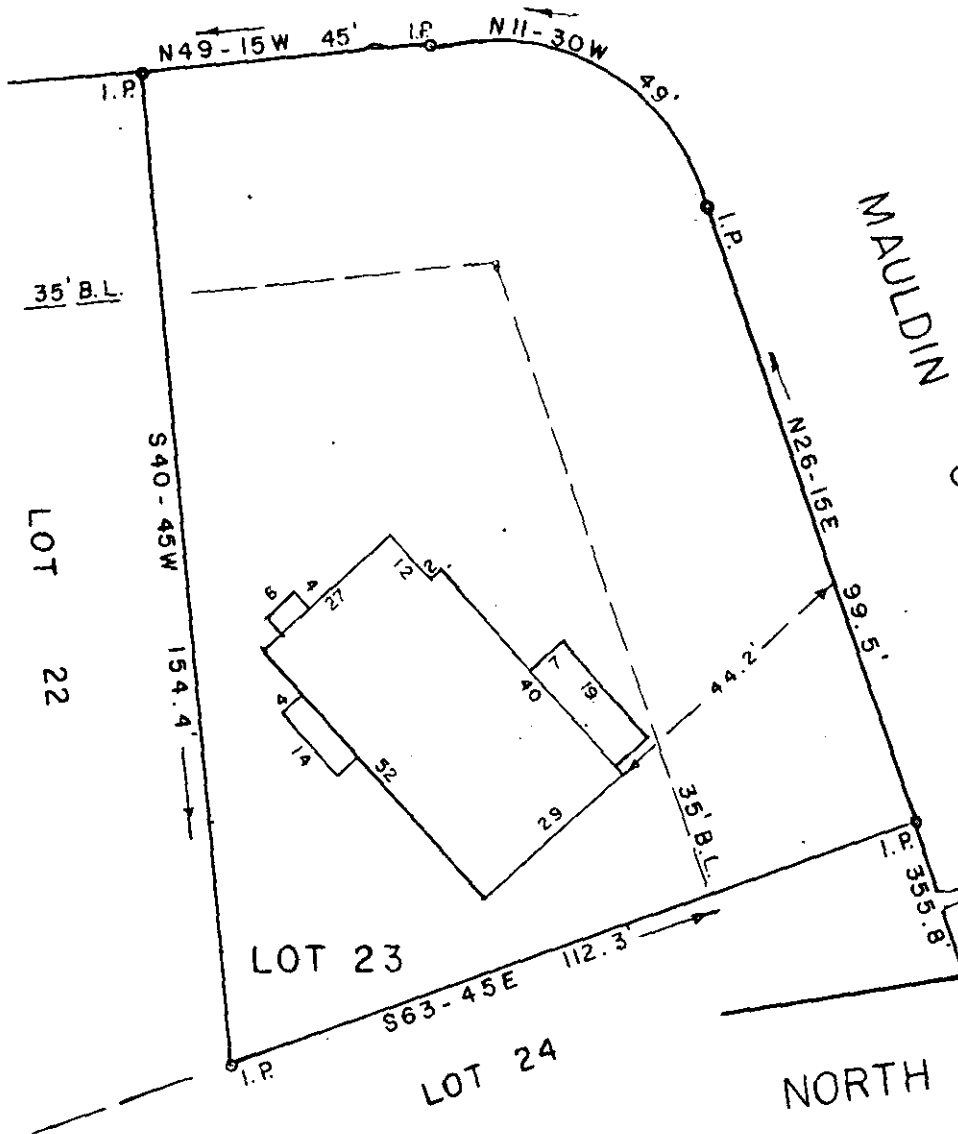

PROPERTY OF

ROBERT D. THOMASON

GREENVILLE CO., S. C.

FILED
GREENVILLE CO. S. C.
NOV 14 4 52 PM '74
DONNIE S. TANKERSLEY
R.M.C.

Scale 1" = 30' November, 1974

NOV 14 1974

This is to certify that on the 14th day of November, 1974, We surveyed the property shown on this plat; being known as Lot 23 on plat of Mauldin Meadows Subdivision, Recorded in Plat Book EE page 151, Office of R. M. C. Greenville Co., S. C.; and that the property lines, walls and buildings are as shown hereon; that the buildings located on said lot do not encroach or project on adjacent streets or property; and that no adjacent buildings or walls encroach or project on said premises.

15H-60

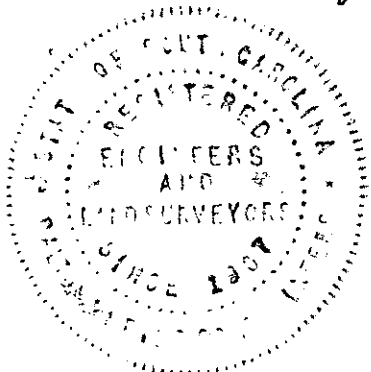

R. W. Dalton

Dalton & Neves Co., Engineers.

12433