

MICROFILMED

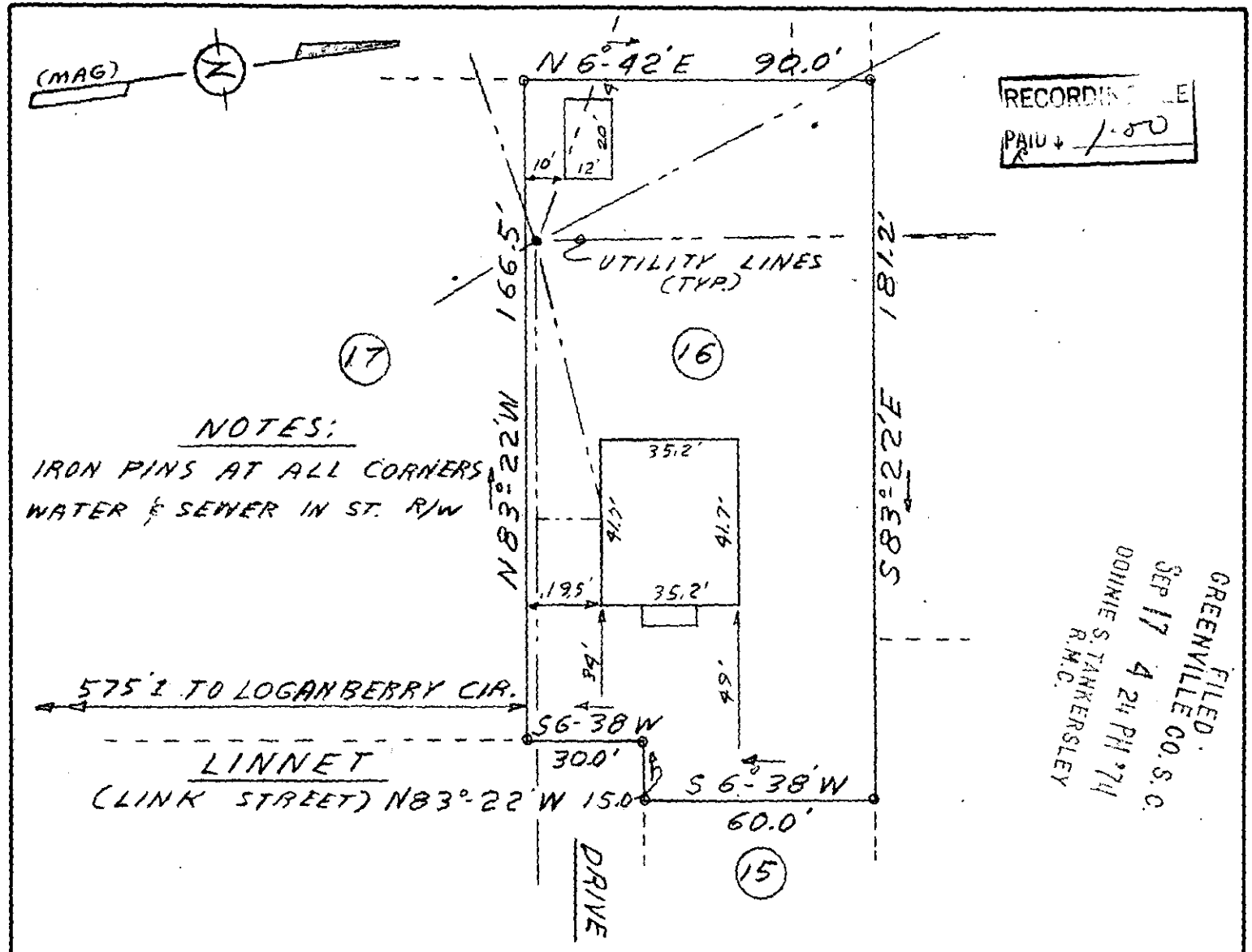

FILED  
GREENVILLE CO. S. C.  
SEP 17 4 24 PM '74  
DOHNIE S. TANKERSLEY  
R.M.C.

This is to certify that on September 16, 1974, I surveyed the property shown on this plat, known as lot 16 on plat of Property of T. T. Link, recorded in the R.M.C. Office of Greenville County in Plat Book D on Page 248, and that the property lines, walls and buildings are as shown hereon; that the buildings located on said lot do not encroach or project on adjacent streets or property, and that no adjacent walls or buildings encroach or project on said premises, and that no utility lines cross this property except as shown hereon.

*James R. Freeland*  
James R. Freeland R.L.S. 4781

Blk. Bk. P27-6-4 ✓ 5H-35  
SEP 17 1974

7461

<p>SEAL</p>	<p><b>STATE OF SOUTH CAROLINA</b> <b>GREENVILLE COUNTY</b></p>	<p>FREELAND &amp; ASSOCIATES GREENVILLE, S.C.</p>
	<p>PROP. OF T. T. LINK</p> <p>LOT 16</p> <p>PROPERTY OF CHARLES HUGHES &amp; JOYCE HUGHES</p>	<p>SURVEY JRF DRAWN JRF CHECK SA SCALE 1" = 40' DATE SEPT. 16, 1974 DWG. NO. 74-229</p>