

MICROFILMED

WHITE HORSE ROAD

OLD GROVE ROAD

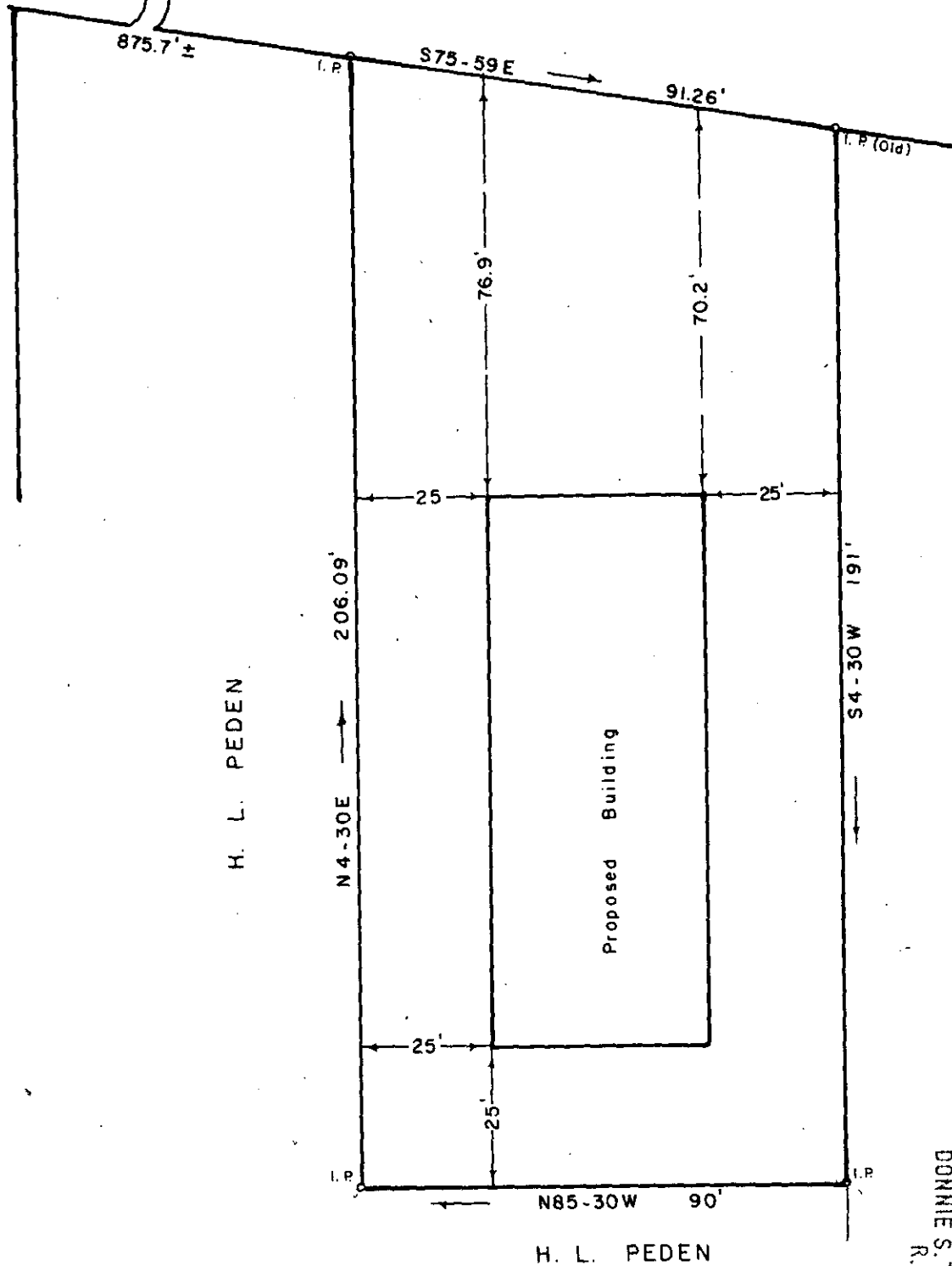

H. L. PEDEN

N 4-30E 206.09'

Proposed Building

McWHITE

S4-30W 191'

N85-30W 90'

H. L. PEDEN

PROPERTY OF
H. L. PEDEN
 GREENVILLE CO., S. C.

FILED
 GREENVILLE CO., S. C.
 JUL 12 9 34 AM '74
 DONNIE S. TANKERSLEY
 R.M.C.

1199

Scale 1" = 30' July, 1974

DALTON B NEVES CO., ENGINEERS

121 MANLY STREET
 GREENVILLE, S. C.

RECORDING FEE
 PAID \$ 2.00

JUL 12 1974

✓ 5H-6

S. C. Reg. No. 916

