

MICROFILMED

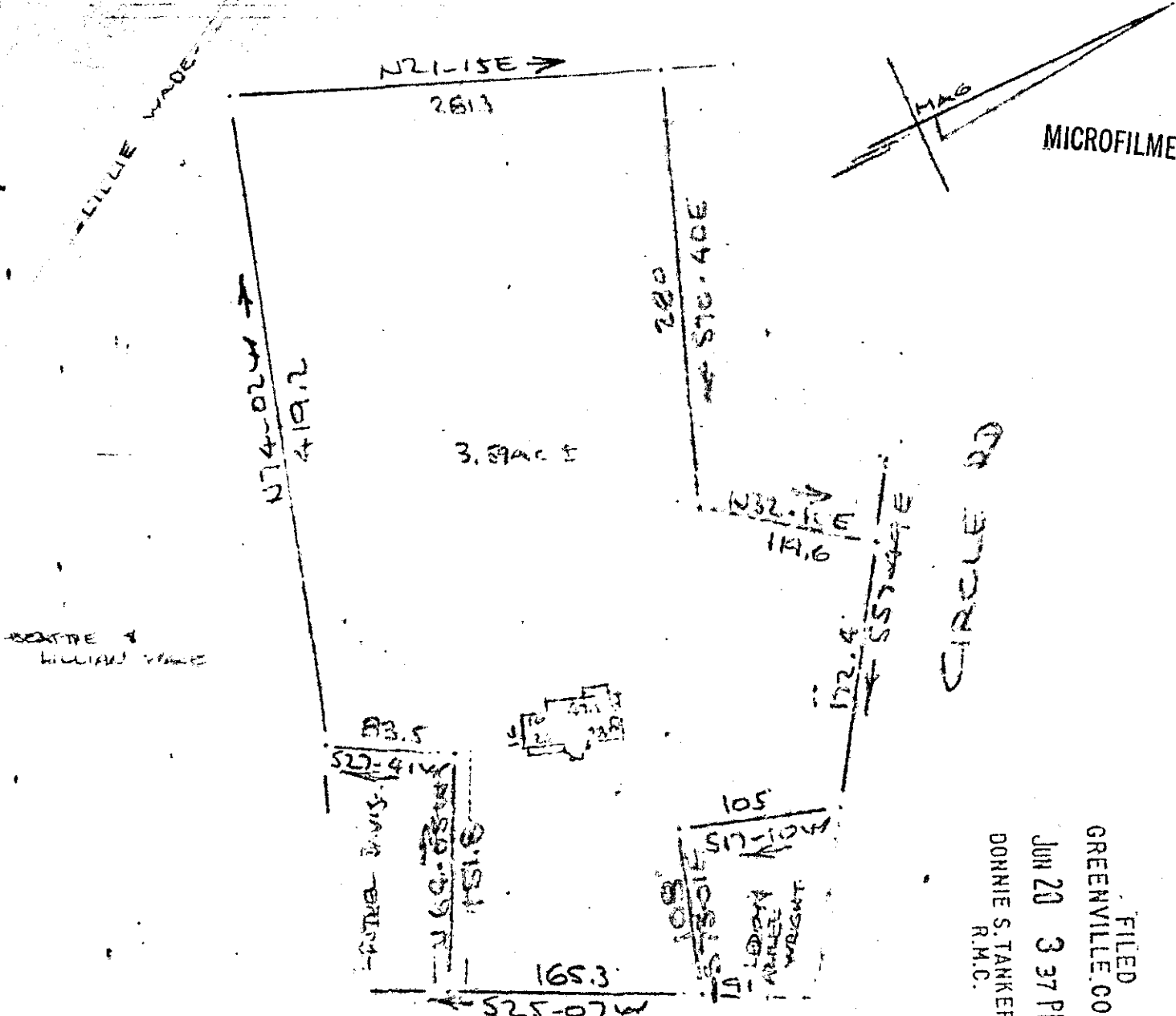

FILED
 GREENVILLE CO. S.C.
 JUN 20 3 37 PM '74
 DONNIE S. TANKERSLEY
 R.M.C.

PROPERTY OF
 ROBERT WILLIAM LAGORE & JANET D. LAGORE
 NEAR GREENVILLE, S.C.
 SCALE: 1" = 100'
 30 MAY 1974

This is to certify that on the 29th day of May 1974, I surveyed the property shown on this plat, being known as 4.12 acres on a plat of STEVEN J. ANDERSON & JUDITH B. ANDERSON and recorded in the RMC Office Greenville County, S.C., in plat Book "4M" at page 185; and that the property lines, walls and buildings are shown hereon, and that the walls and buildings located on said lot do not encroach or project on adjacent street or property, and that no adjacent walls or buildings encroach or project on said premises, and no power lines cross this property except as shown hereon.

5G-85

R. B. Bruce
 R. B. Bruce, RLS #1952

RECORDING FEE
 PAID \$ 1.00

CAROLINA SURVEYING CO.
 112 Manly St.
 Greenville, S.C.

JUN 20 1974 32588