

MICROFILMED

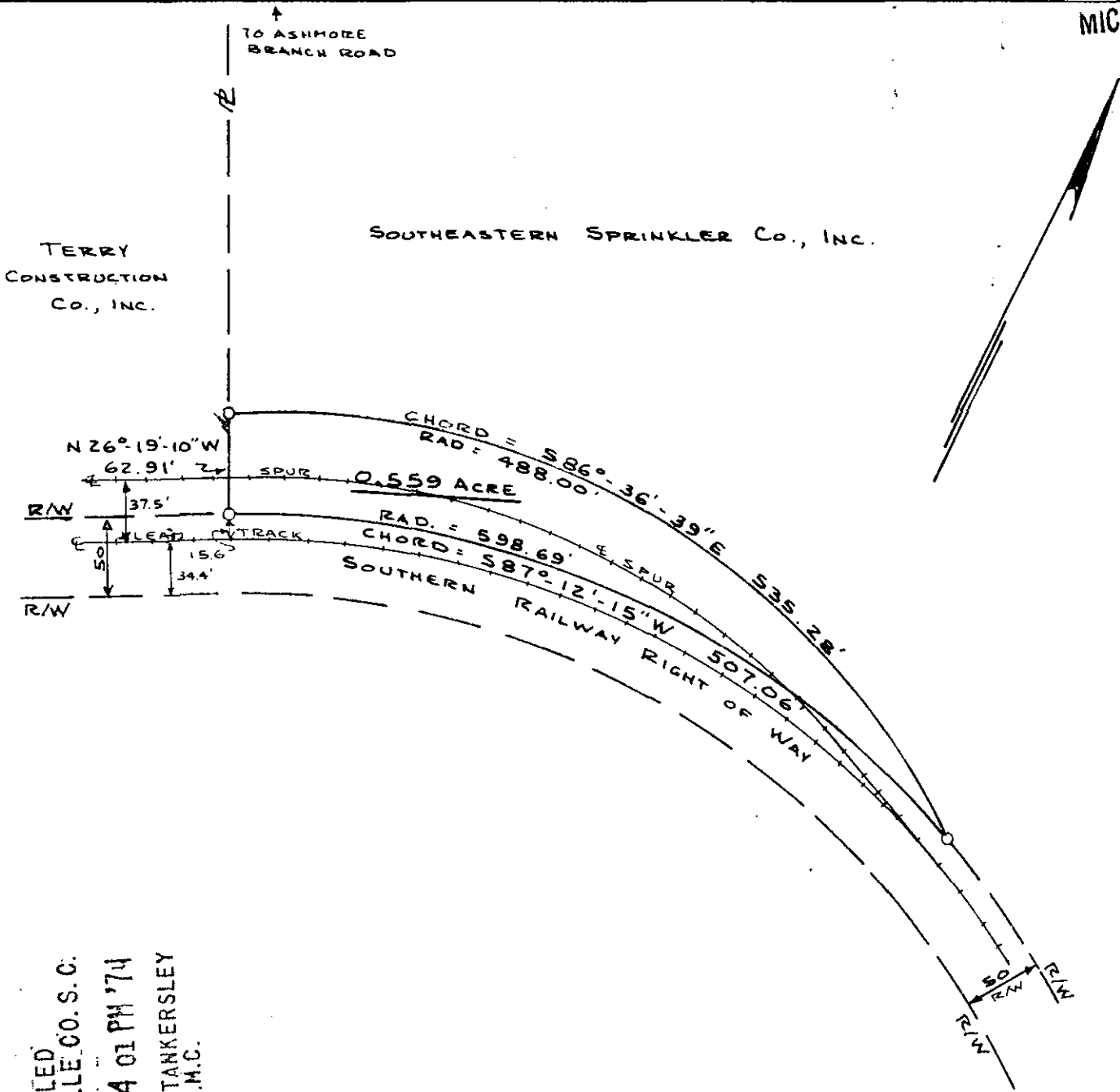

TERRY
CONSTRUCTION
CO., INC.

SOUTHEASTERN SPRINKLER CO., INC.

N 26° 19' 10" W

62.91'

SPUR

0.559 ACRE

CHORD = 586° 36' 39" E
RAD = 488.00'

RAD. = 598.69'
CHORD = 587° 12' 15" W

E. SPUR 535.28'

507.06'

SOUTHERN RAILWAY RIGHT OF WAY

RECORDING FEE
PAID \$ 1.00

FILED
GREENVILLE CO. S. C.
JUN 4 4 01 PM '74
DONNIE S. TANKERSLEY
R.M.C.

JUN 4 1974

STATE OF SOUTH CAROLINA
COUNTY OF GREENVILLE

DONALDSON CENTER
CITY OF

PLAT OF A TRACT OF LAND SURVEYED AT THE REQUEST OF
TERRY CONSTRUCTION CO., INC.

REFERENCE PLAT RECORD VOL. 903, PAGES 73, 74, & 75
PLAT OF PROPERTY OF TERRY CONSTRUCTION CO.
MAP OF PROPOSED R.R. SPUR BY SOUTHERN RAILWAY SYSTEM

SCALE: 1" = 100'

DATE: JAN. 14, '74

MORGAN & APPLEWHITE ENGINEERING ASSOCIATES
ANDERSON, S. C.

✓ 56-71

30984