

MICROFILMED

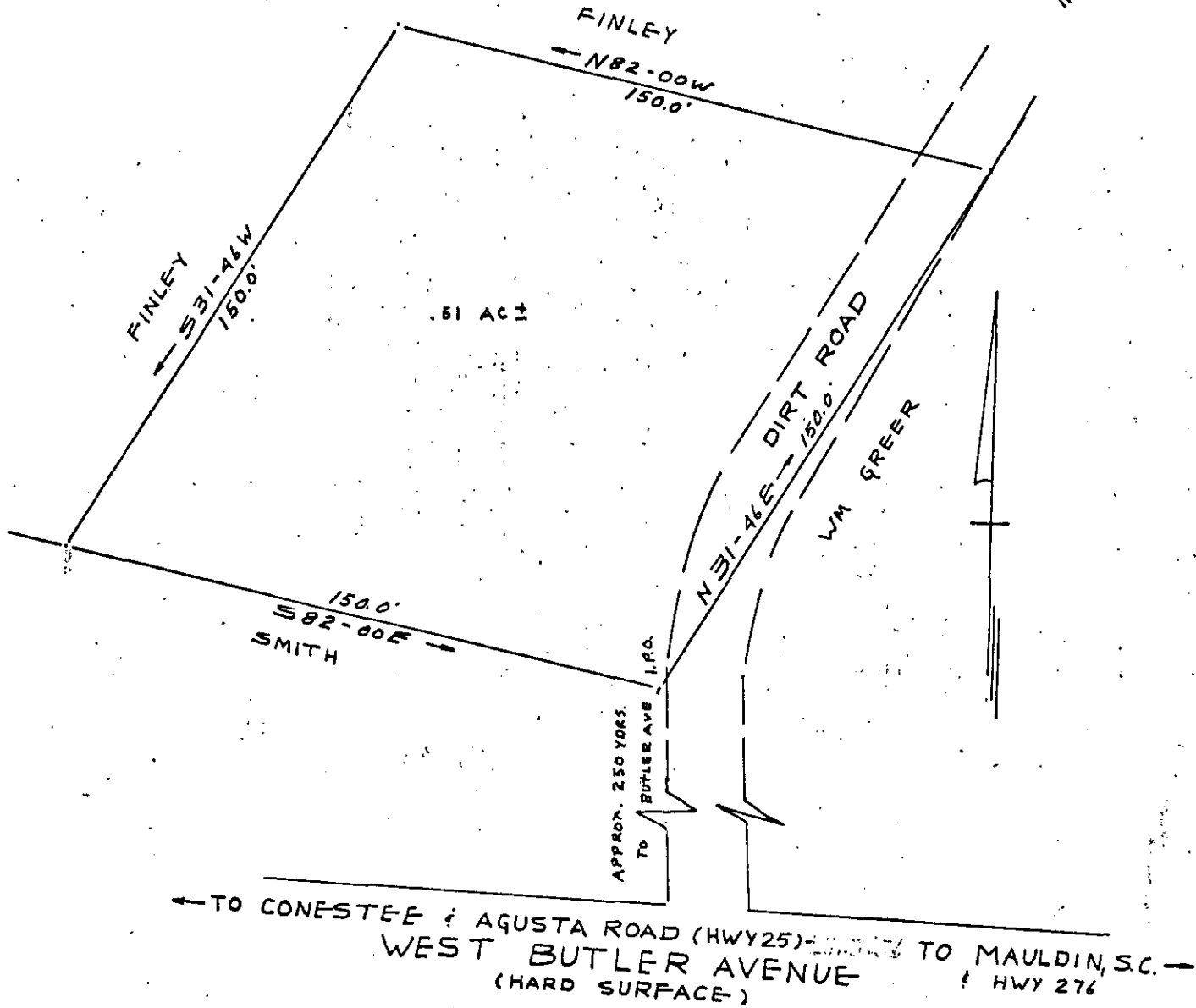

← TO CONESTEE & AGUSTA ROAD (HWY 25) → TO MAULDIN, S.C. →
 WEST BUTLER AVENUE (HARD SURFACE) ← HWY 276

PROPERTY OF

THOMAS & CATHRINE B. FENDLEY

NEAR MAULDIN, SOUTH CAROLINA

SCALE 1" = 40'

3 DEC 1964

COMPILED FROM DEED OF GRANTOR: EDNA BROCKMAN FINLEY
 DATED 11-15-62 RECORDED: R.M.C. OFFICE OF GREENVILLE,
 COUNTY, SOUTH CAROLINA BOOK 711 PAGE 33

THOMAS

FILED
 GREENVILLE CO. S.C.
 MAY 30 1 57 PM '74
 DONNIE S. TANKERSLEY
 R.M.C.

30428

5G-66

MAY 30 1974

CAROLINA ENGINEERING & SURVEYING CO
 GREENVILLE, SOUTH CAROLINA

RECORDING FEE
 PAID \$ 1.00