

MICROFILMED

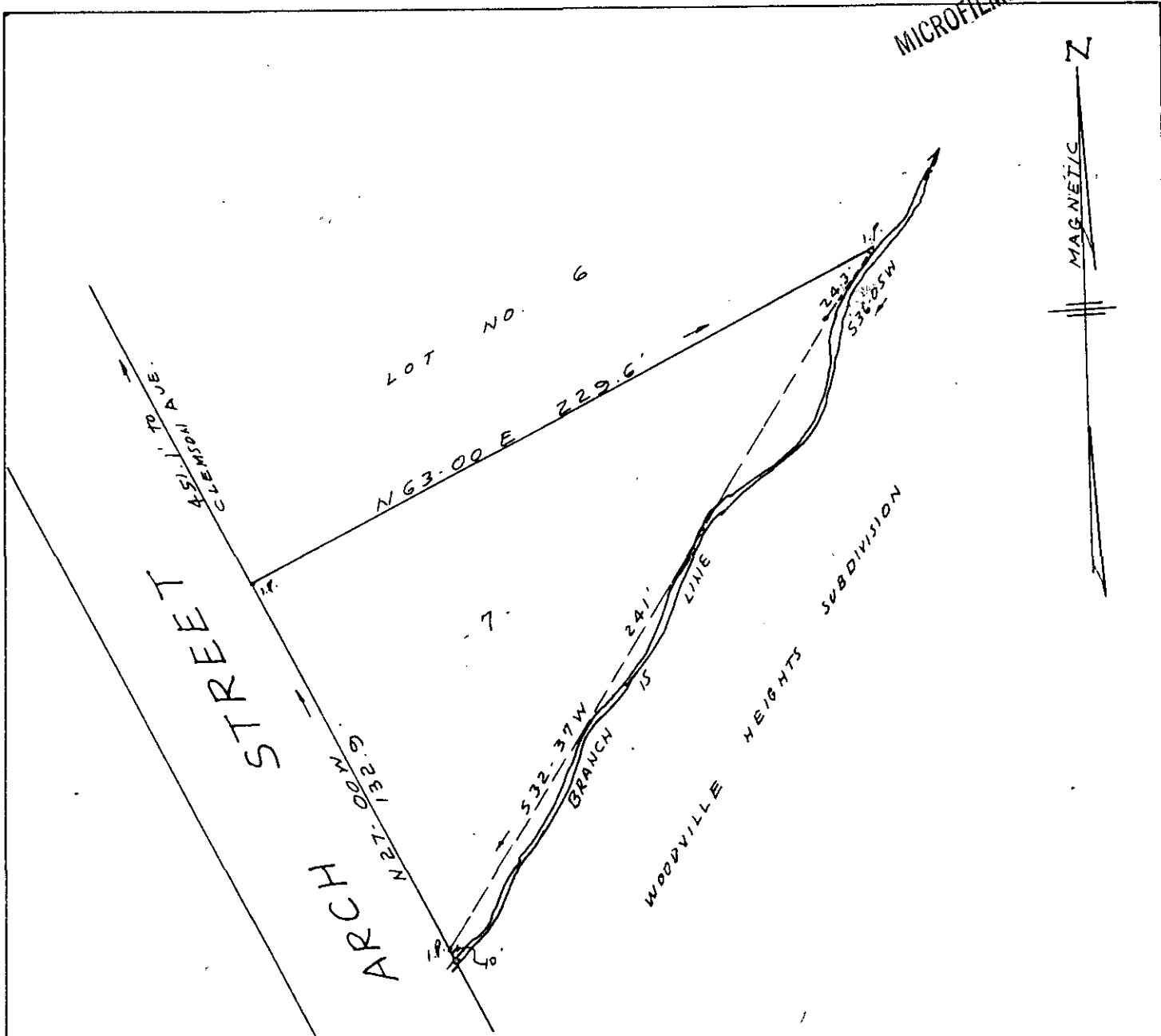

FILED
GREENVILLE, S.C.
APR 29 11 42 AM '74
DONNIE S. TARKERSLEY
R.H.C.

PROPERTY OF
M. M. NORWOOD
NEAR GREENVILLE, S.C.
SCALE 1" = 50' JULY 31, 1968

27208 ✓
5G-25

REF: Above plat shown as lot No 7 on survey for M.M. Norwood by C.O. Riddle July 31, 1968, and is a portion of Lot No 23 of subdivision of H.H. Willis Prop. by W.J. Riddle Nov. 1939.

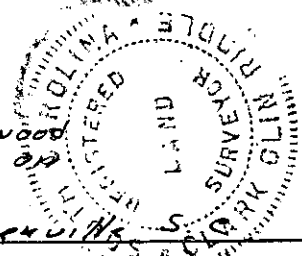

E.D. P. 68 C.O. RIDDLE - Reg. L.S. 1347 - Greenville, S.C.

RECORDING FEE
PAID \$ 1.00

APR 29 1974