

MICROFILMED

RECORDING FEE  
PAID \$

This plot is not within the limits  
of the Greenville County Subdivision  
Regulation Jurisdiction and therefore  
recording approval by the Greenville  
County Planning Commission is not  
required.

4-19-74

*J. Coleman Shaw*  
Greenville County Planning Commission

FILED  
GREENVILLE, CO. S.C.  
APR 19 3 33 PM '74  
DORRIS S. TAMKERSLEY  
R.M.C.

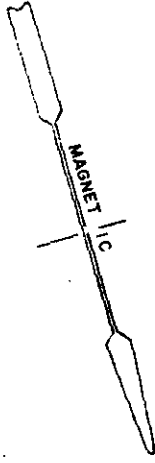

DILL

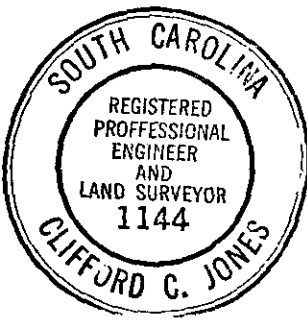
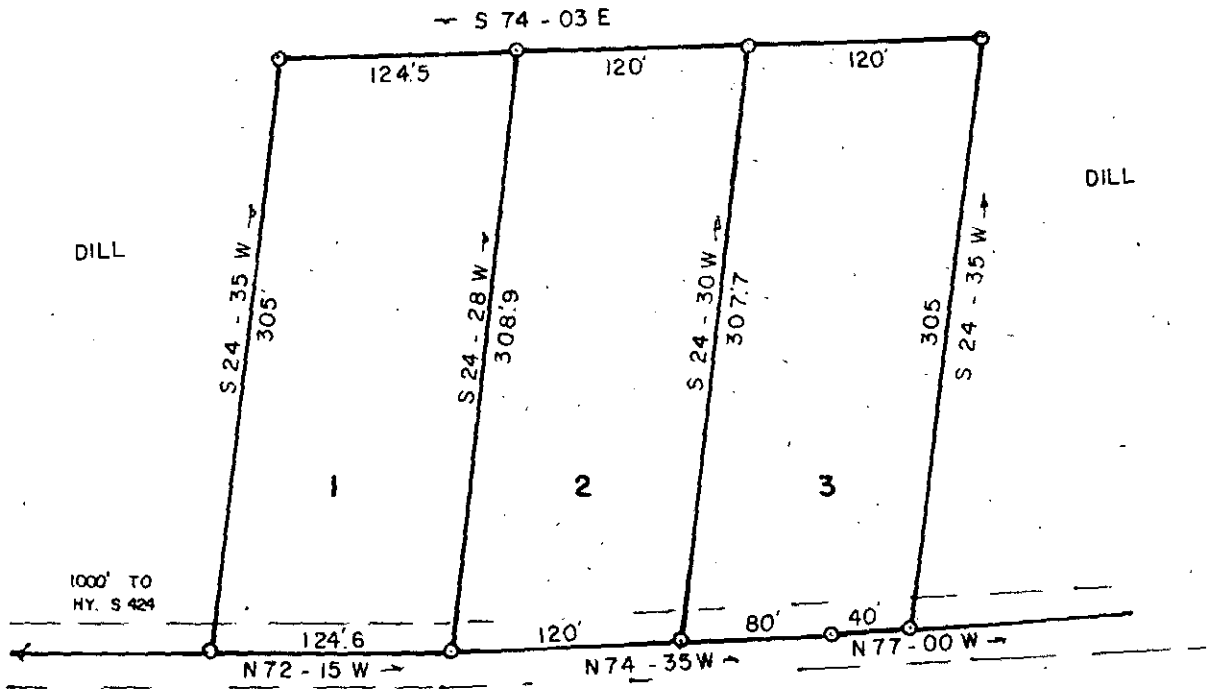

PROPERTY OF  
**JESSE E. DILL**

GREENVILLE COUNTY S.C.  
SCALE 1"=100' APR. 19, 1974

56-16