

This plot is not within the limits of the Greenville County Subdivision Regulation Jurisdiction and therefore recodulation approval by the Greenville County Planning Commission is not required.

4/20/74 James Thomas Miller Greenville County Planning Commissioner

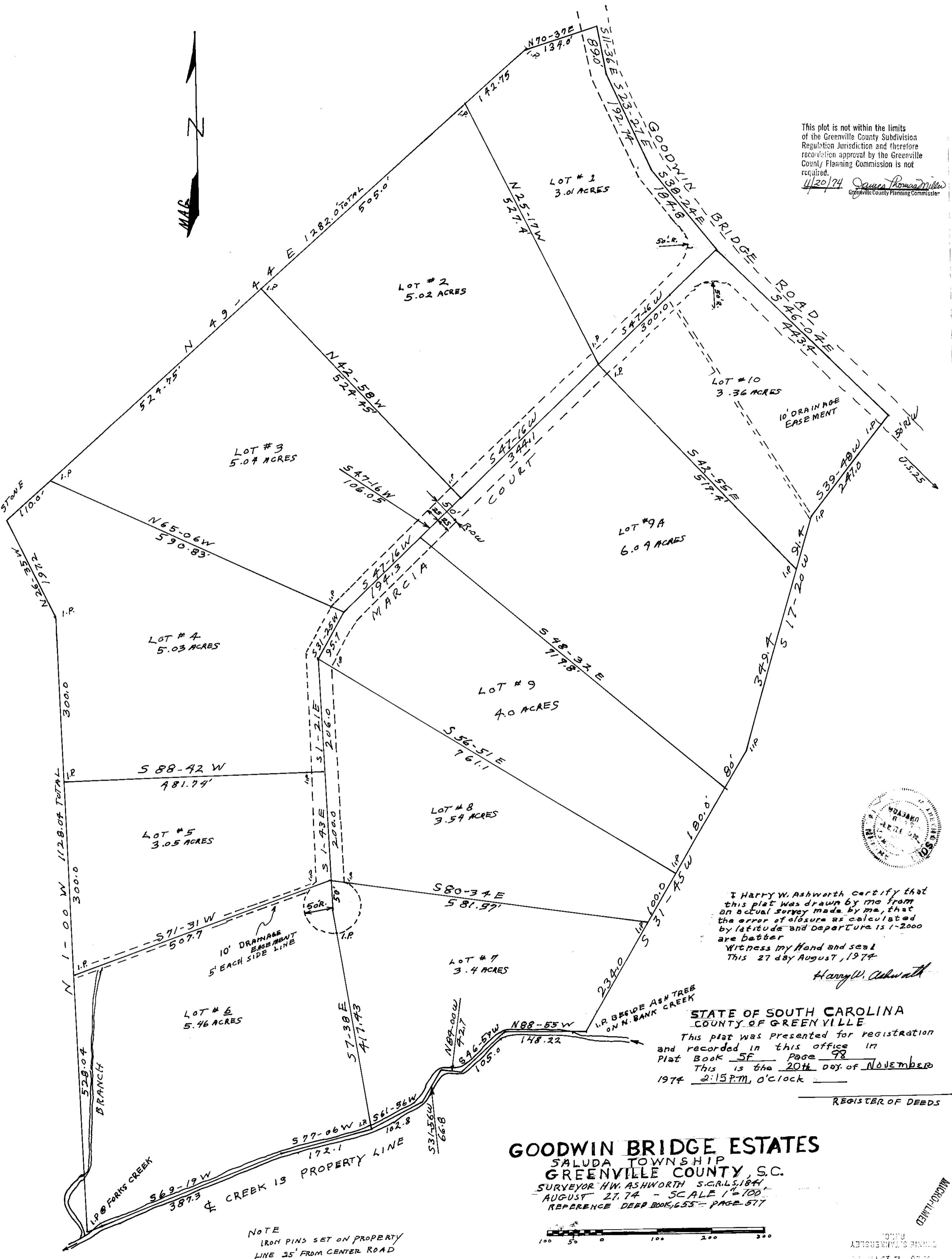

I Harry W. Ashworth certify that this plat was drawn by me from an actual survey made by me, that the error of closure as calculated by latitude and departure is 1-2000 are better  
Witness my Hand and seal  
This 27 day August, 1974

Harry W. Ashworth

STATE OF SOUTH CAROLINA  
COUNTY OF GREENVILLE  
This plat was presented for registration and recorded in this office in Plat Book 5F Page 98  
This is the 20th day of November 1974 2:15 P.M. o'clock

REGISTER OF DEEDS

### GOODWIN BRIDGE ESTATES

SALUDA TOWNSHIP  
GREENVILLE COUNTY, S.C.  
SURVEYOR H.W. ASHWORTH S.C.R.L.S. 184  
AUGUST 27, 74 - SCALE 1"=100'  
REFERENCE DEED BOOK 655 - PAGE 57



NOTE  
IRON PINS SET ON PROPERTY LINE 25' FROM CENTER ROAD

NOV 20 1974

5F-98

RECORDING FEE  
3.00

FILED  
GREENVILLE CO. S.C.  
NOV 20 1974

# 12834

MICROFILMED