

RECORDING FEE
PAID \$ 3.00

MICROFILMED

EXISTING COUNTY ROAD

N 31-15W 87.65' TIE

N 17-43W 40.0

N 75-23E 56.7

N 14-37W 207.0

WALK

WALK

S 14-37E 112.5

N 75-23E 137.5

N 75-23E 45.0

S 14-37E 133.5

S 75-23W 237.15

PROPERTY LINE
S 74-30W

— MC CRACKEN —

DRIVE

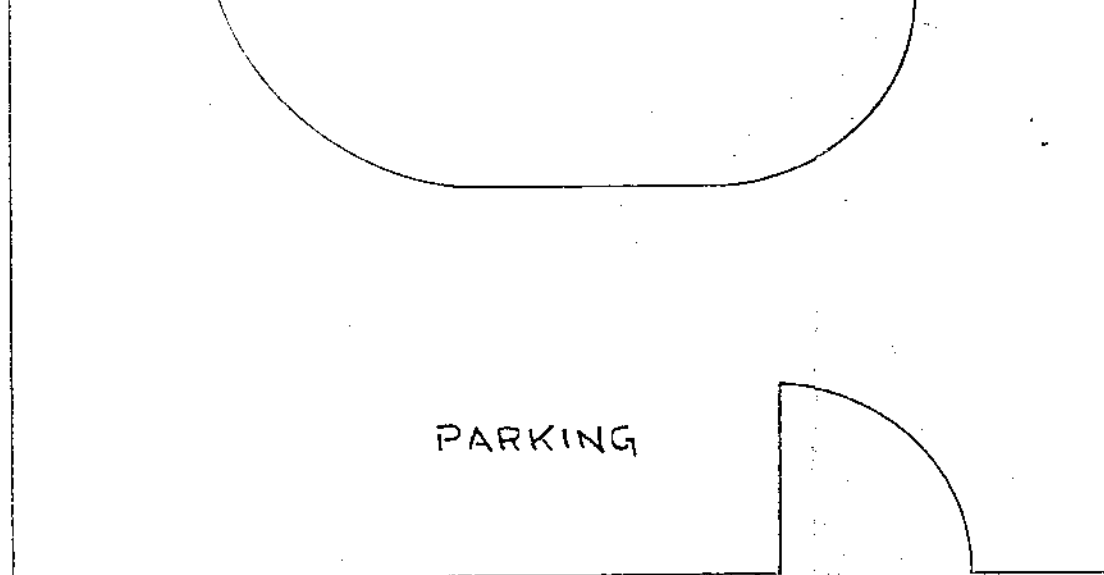
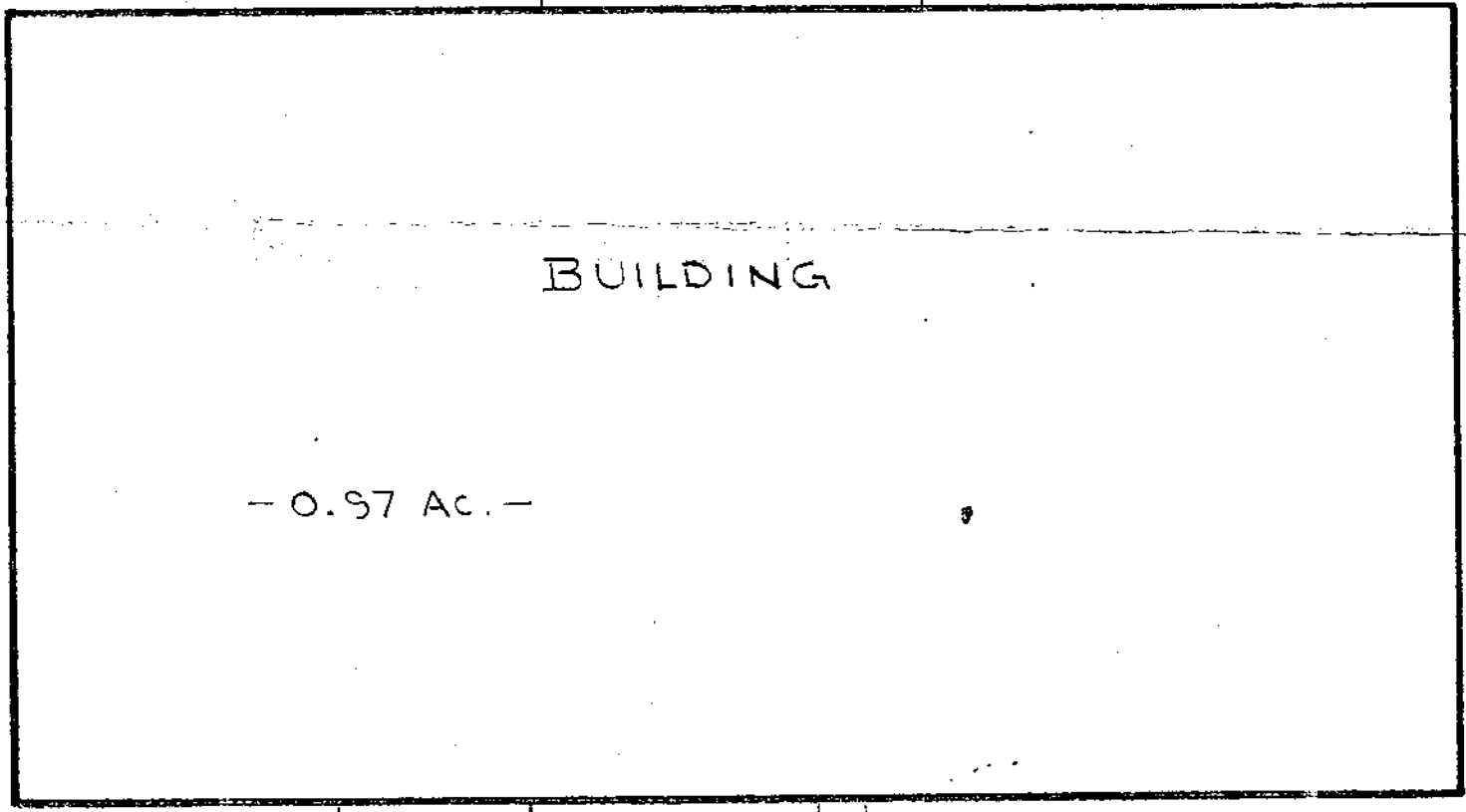

BUILDING

- 0.97 Ac. -

PARKING

SURVEY FOR
LEARNING RESOURCES CENTER
NORTH GREENVILLE JR. COLLEGE
TIGERVILLE - SOUTH CAROLINA
SCALE 1"=20' JAN 14, 1972



FILED
GREENVILLE CO. S.C.
OCT 21 9 39 PM '72
DORRIS STANFORD
REC'D.

10393

PIEDMONT ENGINEERS & ARCHITECTS
GREENVILLE, S.C.

5F-89

2820