

RECORDING FEE
PAID \$ 3.00

FILED
GREENVILLE CO. S.C.
MAR 26 3 30 PM '74
DORRIS S. TANKERSLEY
R.M.C.

GREENVILLE CO. SCHOOL DIST.

ALIZABETH L. BOGLE

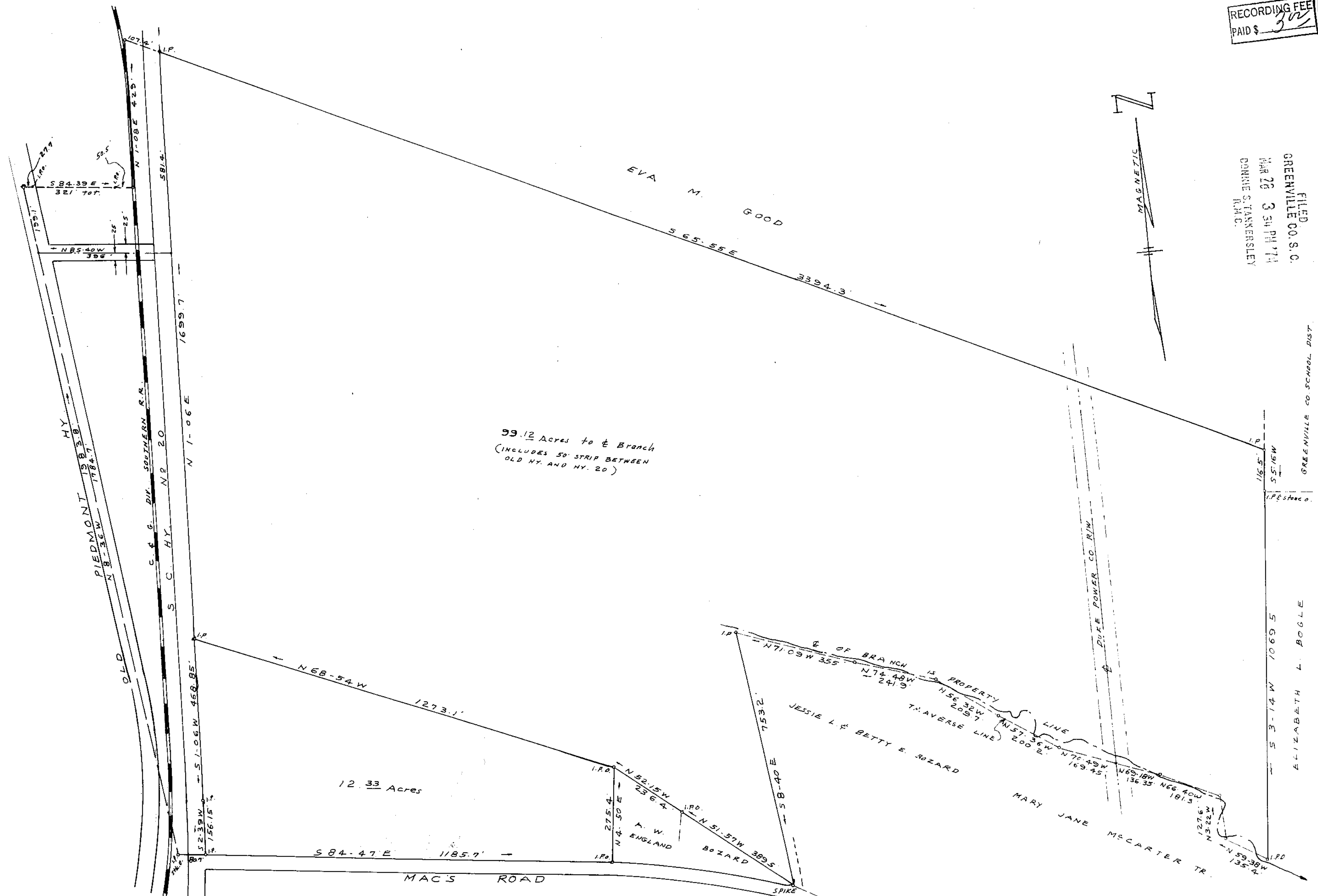

99.12 Acres to E Branch
(INCLUDES 50' STRIP BETWEEN
OLD HY. AND HY. 20)

12.33 Acres

SURVEY FOR
DAN BRUCE REAL ESTATE CO.

NEAR GREENVILLE
SCALE 1" = 200'

FEB. 1974

24091

Fee 3⁰⁰ 5F-29 C.O. RIDDLE - REG. L.S. 1347 - GREENVILLE S.C.

JACK M. McCARTER

MARY JANE McCARTER