

MICROFILMED

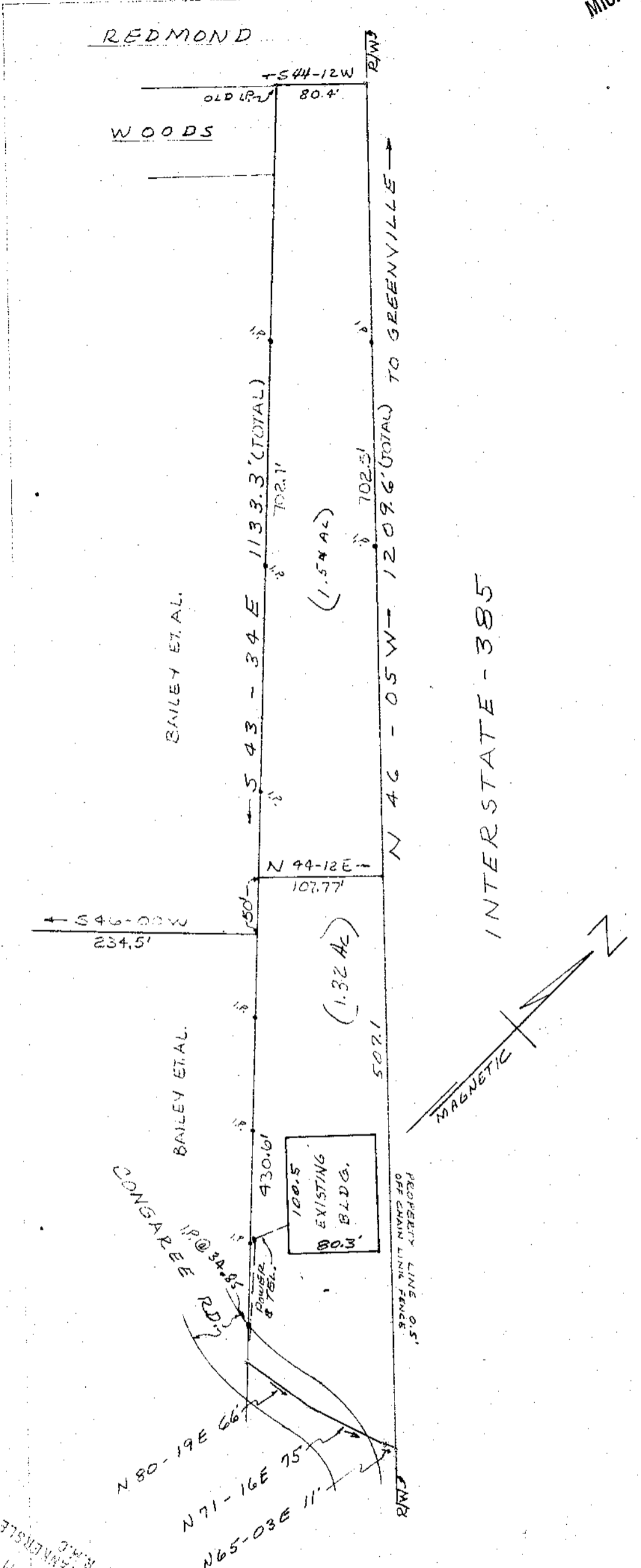

CONGAREE RD.
 I.P. @ 34-85
 430.6'

100.5'
 EXISTING
 BLDG.
 80.3'

INTERSTATE - 385

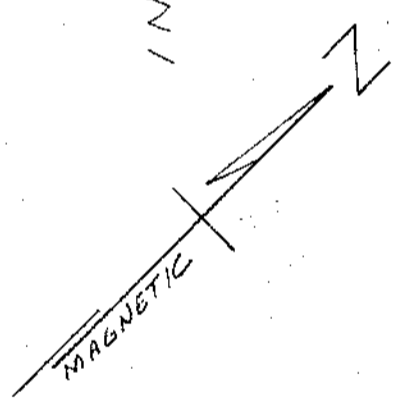

FILED
 GREENVILLE CO. S.C.
 MAR 14 4 23 PM '74
 DONNE S. TANNENBERG
 DONNE S. TANNENBERG R.M.C.

PROPERTY OF
 KENNETH E. WALKER, ET AL.
 NEAR GREENVILLE, S.C.
 FEB. 28, 1974 SCALE: 1" = 100'

SURVEY BY: CAMPBELL & CLARKSON
 H. C. Clarkson
 SCPLS No 2589

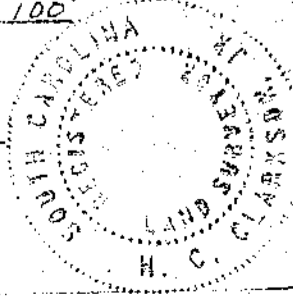

RECORDING FEE
 PAID \$ 1.50

5F-22

21754