

MERRIFIELD PARK SUBD.

MERRIFIELD PARK SUBD.

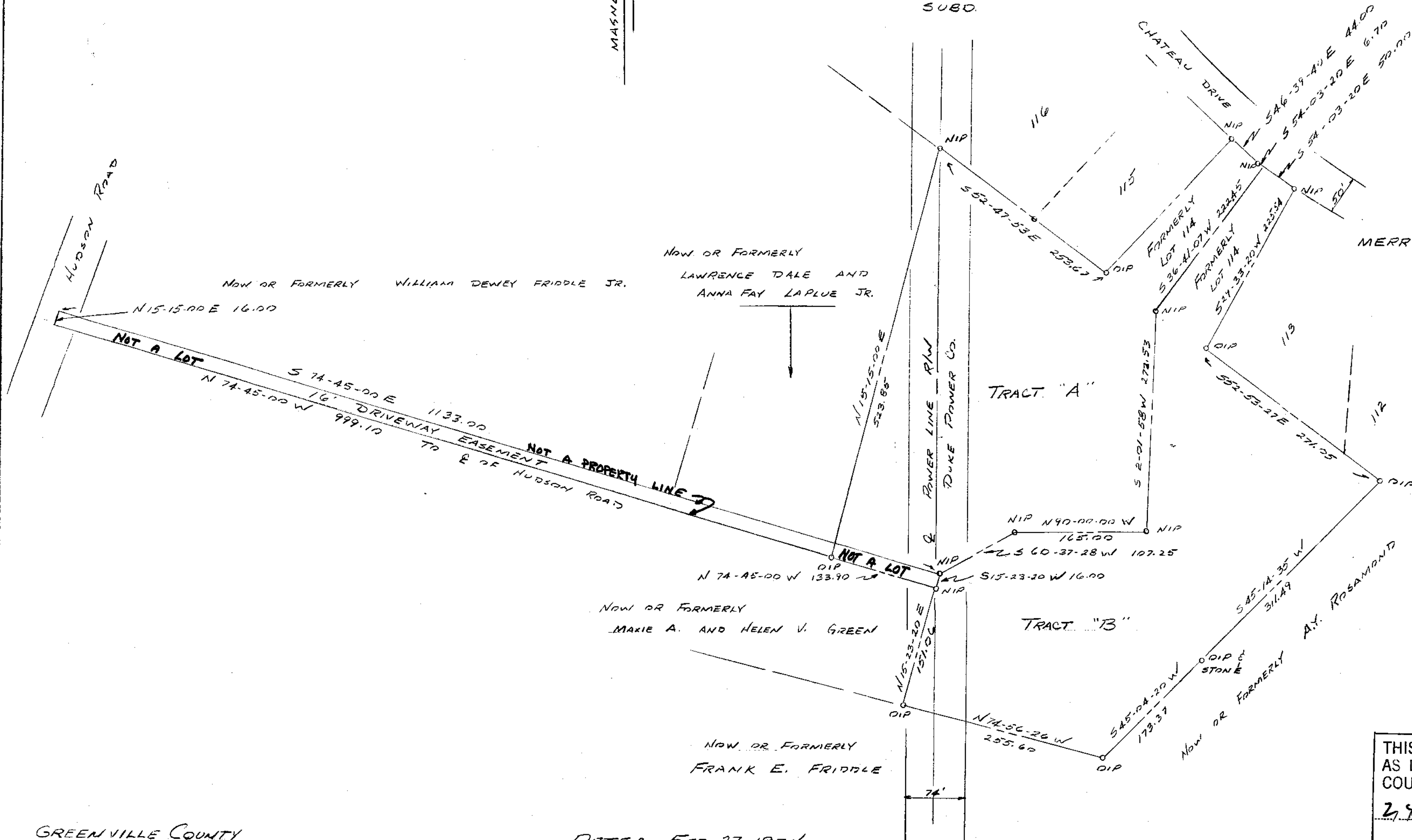

GREENVILLE COUNTY
SOUTH CAROLINA

DATE: FEB 27, 1974
SCALE: 1" = 100'

THIS PLAT IS NOT A SUBDIVISION
AS DEFINED BY THE GREENVILLE
COUNTY SUBDIVISION REGULATIONS.
2/4/74 *J. Pennington*
Planning, Secretary or Director of
Greenville County Planning Commission

PLAT
PROPERTY OF WILLIAM G. REDMOND.

TRACT "A"	
TOTAL ACREAGE	3.46 AC
LESS POW. R/W	0.79 AC
NET ACREAGE	2.67 AC

TRACT "B"	
TOTAL ACREAGE	3.49 AC
LESS POW. R/W	0.20 AC
NET ACREAGE	3.29 AC



21721
HEARNER ENGR CO. INC
GREENWOOD, S.C.

RECORDING FEE
PAID \$ 3.00

MAR 4 1974

FILED
GREENVILLE CO. S.C.
MAR 4 10 07 AM
DOHIE S. TARKENTON
C.M.C.