

RECORDING FEE
PAID \$ 1.00

PERRY AVE
WATER & SEWER IN ST. RLW

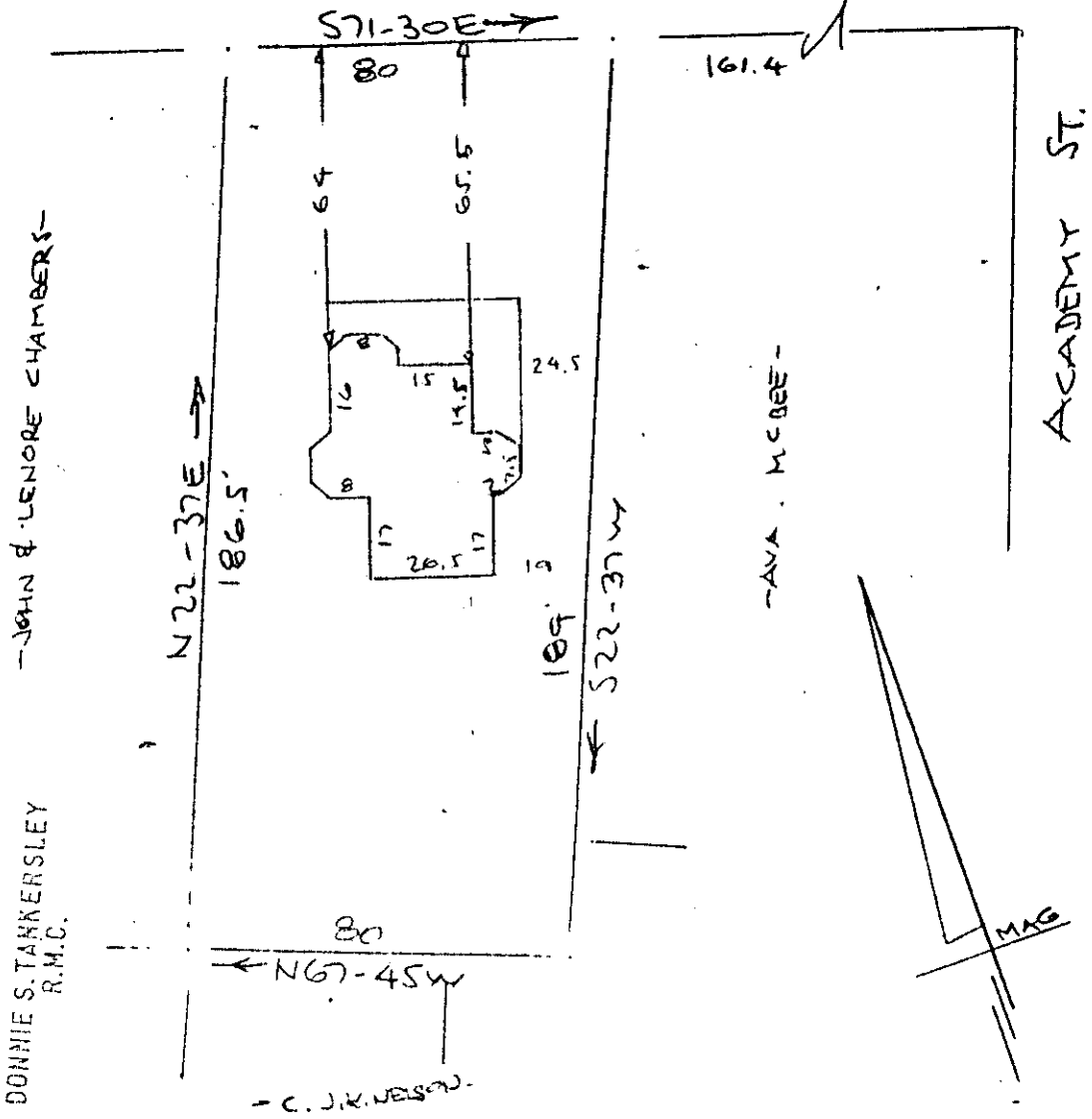

FILED
GREENVILLE, CO. S. C.
APR 4 10 33 AM '74
DONNIE S. TANNERSLEY
R.M.C.

PROPERTY OF
LILLIE M. HARRIS
GREENVILLE, S. C.
SCALE: 1" = 40'
30 MAR 1974

This is to certify that on the 30th day of March 1974, I surveyed the property shown on this plat, being known as PROPERTY OF LILLIE M. HARRIS and recorded in the RMC Office Greenville County, S.C., in Plat Book at Page ; and that the property lines, walls and buildings are as shown hereon, and that the walls and buildings located on said lot do not encroach or project on adjacent street or property, and that no adjacent walls or buildings encroach or project on said premises, and no power lines cross this property except as shown hereon.

5E-149

APR 4 1974

CAROLINA SURVEYING
112 Manly St.

R. B. Bruce
R. B. Bruce, RLS #1952
CO.