

MICROFILMED

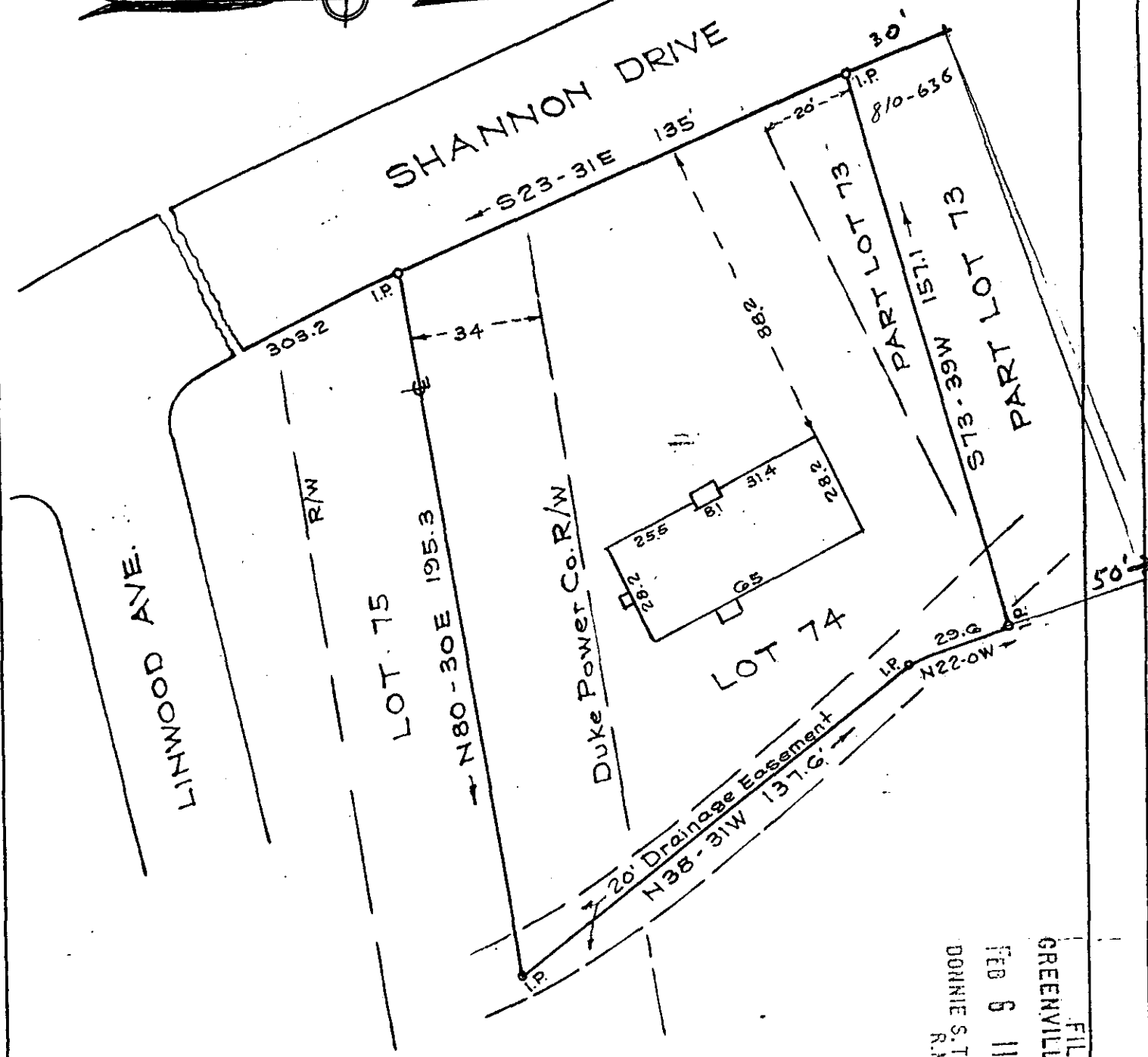

FILED
 GREENVILLE CO. S. C.
 FEB 6 11 53 AM '74
 DONNIE S. TANKERSLEY
 R.M.C.

PROPERTY OF
 VERNA L. WINTERBOTTOM
 GREENVILLE CO. S.C
 Scale 1" = 40 December 1964

This is to certify that on the 31st day of December, 1964, I surveyed the property shown on this plat; being known as part of Lot 73 and Lot 74 on plat of McSwain Gardens, Recorded in Plat Book 99 page 75, Office of R. M. C. Greenville Co., S. C.; and that the property lines, walls and buildings are as shown hereon; that the buildings located on said lots do not encroach on project on adjacent streets or property; and that no adjacent buildings or walls encroach on project on said premises.

5E-86

19576

RECORDING FEE
 PAID \$ 1.00

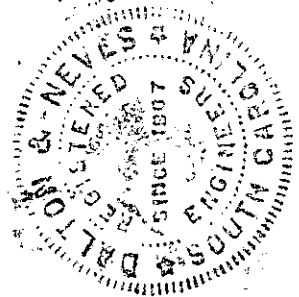

R. W. Dalton
 DALTON & NEVES, ENGINEERS