

FILED  
GREENVILLE CO. S. C.

JAN 2 2 43 PM '74

DONNIE S. TANKERSLEY  
R.M.C.

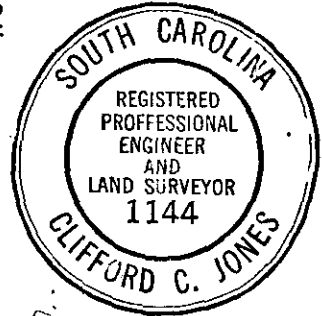
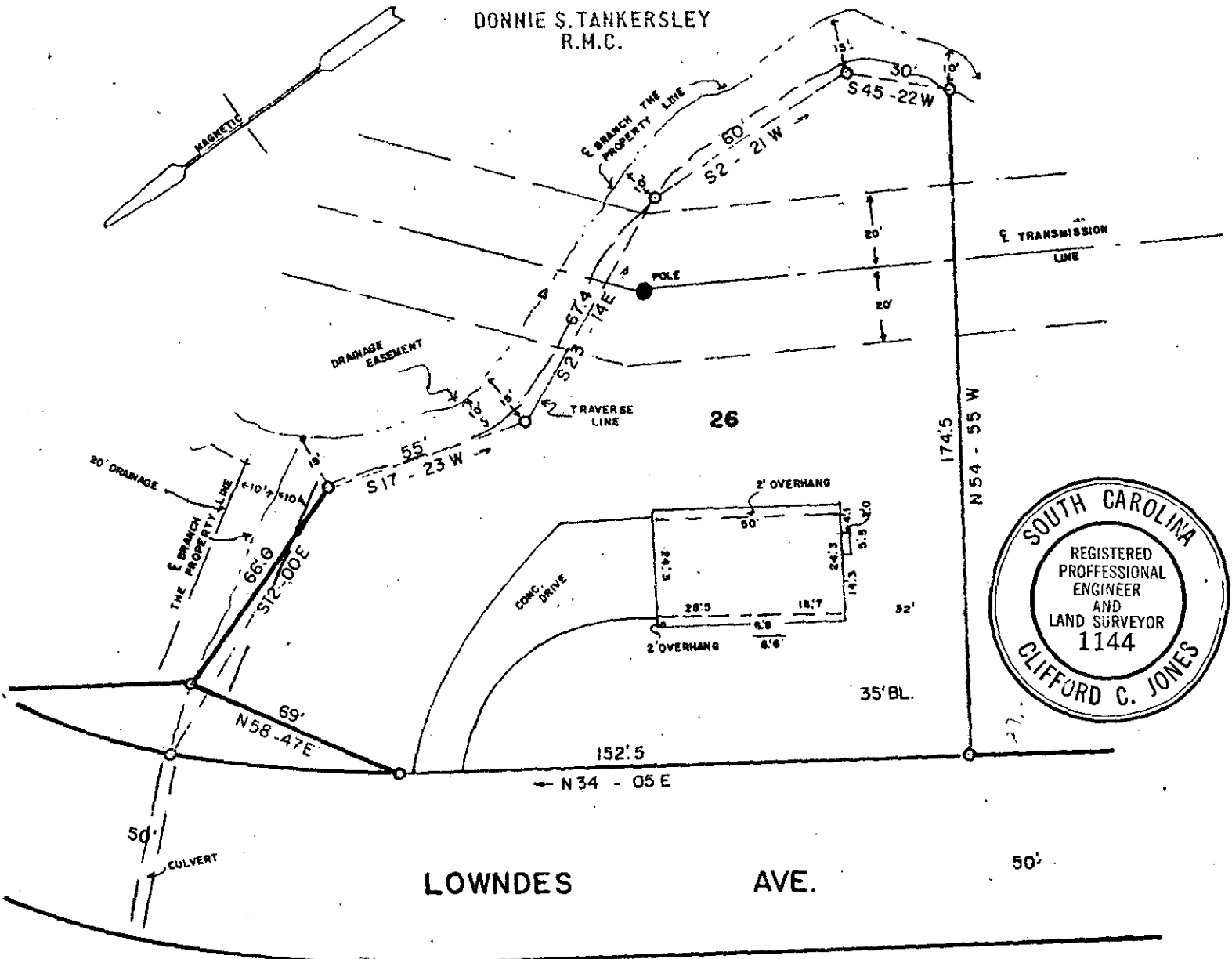

This is to certify that on the 4 day of DEC. 1973, I surveyed the property shown on this plat, being LOT 26 ELLETSON ACRES SEC. B, recorded in Plat Book 00 5 of the R.M.C. Office for Greenville County, S. C., and that the property lines, walls and buildings are as shown hereon; that the buildings located on said lot do not encroach or project on adjacent streets or property; and that no adjacent buildings or walls encroach or project on said premises, and that no utility lines cross this property.

*[Signature]*  
Reg. Engineer No. 1144 S.C.

PROPERTY OF

**HAROLD DEAN SIMMONS**

GREENVILLE COUNTY, S. C.  
SCALE 1" = 40' JAN. 2, 1974

5E-31  
16776

RECORDING FEE  
PAID \$ 1.00

JONES ENGINEERING SERVICES

1004 E. PERRY RD.

MICROFILMED