

MICROFILMED

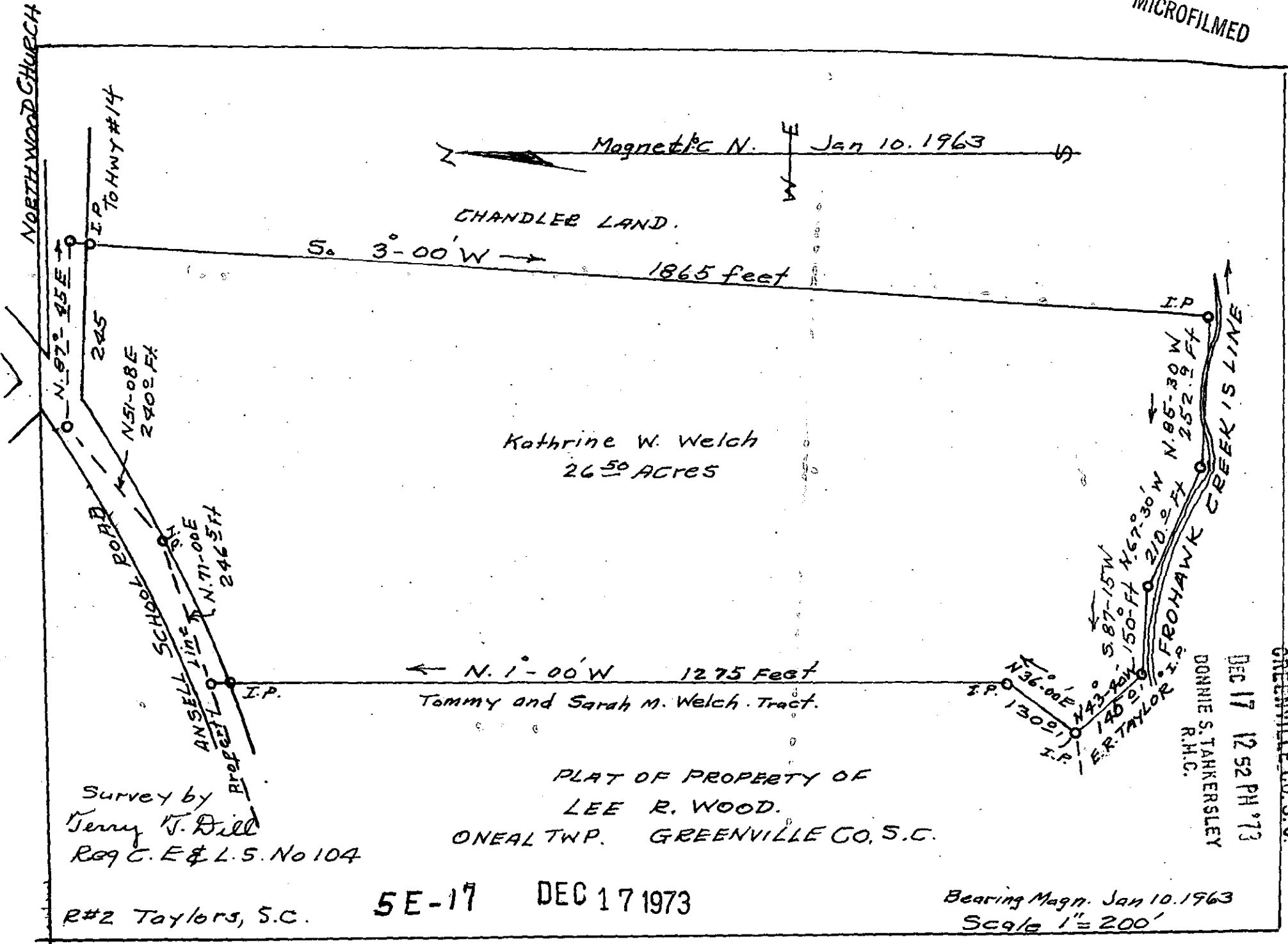

NORTH WOOD CHURCH

Magnetic N. Jan 10. 1963

CHANDLER LAND.

S. 3°-00' W 1865 feet

Kathrine W. Welch
26.50 ACRES

N. 1°-00' W 1275 Feet
Tommy and Sarah M. Welch Tract.

PLAT OF PROPERTY OF
LEE R. WOOD.
ONEAL TWP. GREENVILLE CO., S.C.

Survey by
Terry T. Dill
Reg C. E & L. S. No 104

R#2 Taylors, S.C.

5E-17 DEC 17 1973

Bearing Magn. Jan 10. 1963
Scale 1" = 200'

15708

FILED
GREENVILLE CO. S.C.

DEC 17 12 52 PM '73
DONNIE S. TANKERSLEY
R.H.C.