

MICROFILMED

WEST CIRCLE AVE.
WATER & SEWER IN ST. R/W

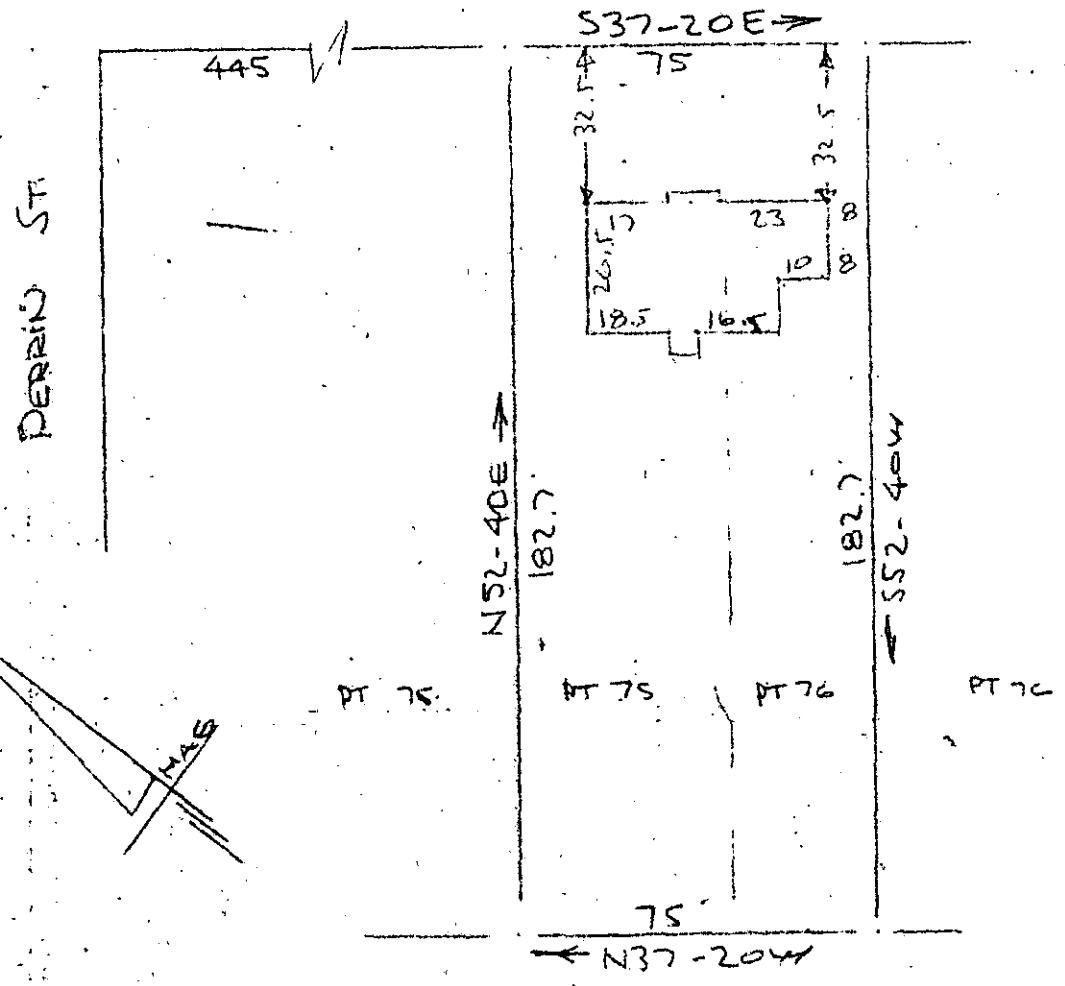

FILED
 GREENVILLE CO. S.C.
 DEC 7 1 48 PM '73
 DONNIE S. TANKERSLEY
 R.M.C.

PROPERTY OF
 RICHARD W. GLOVER & JANIS H. GLOVER
 NEAR GREENVILLE, S.C.
 SCALE: 1"=40' 15NOV1973

This is to certify that on the 15th day of November 1973, I surveyed the property shown on this plat; being known as part of lots 75 & part of lot 76 on plat of EASTLAKE SUBDIVISION and recorded in the RMC Office Greenville County, S.C., in Plat Book "G" at Page 229; and that the property lines, walls and buildings are as shown hereon, and that the walls and buildings located on said lot do not encroach or project on adjacent street or property, and that no adjacent walls or buildings encroach or project on said premises, and no power lines cross this property except as shown hereon. Also being known as PROPERTY OF RICHARD W. GLOVER & JANIS H. GLOVER and recorded in the RMC Office in Plat Book 5E at Page 7.

5E-7

CAROLINA SURVEYING CO.
 112 Manly St.
 Greenville, S. C.

R. B. Bruce, R.M.S. #1952

DEC 7 1973

14928

RECORDING FEE
 PAID \$ 7.00

131165