

5047
5D-82

AUG 27 1975

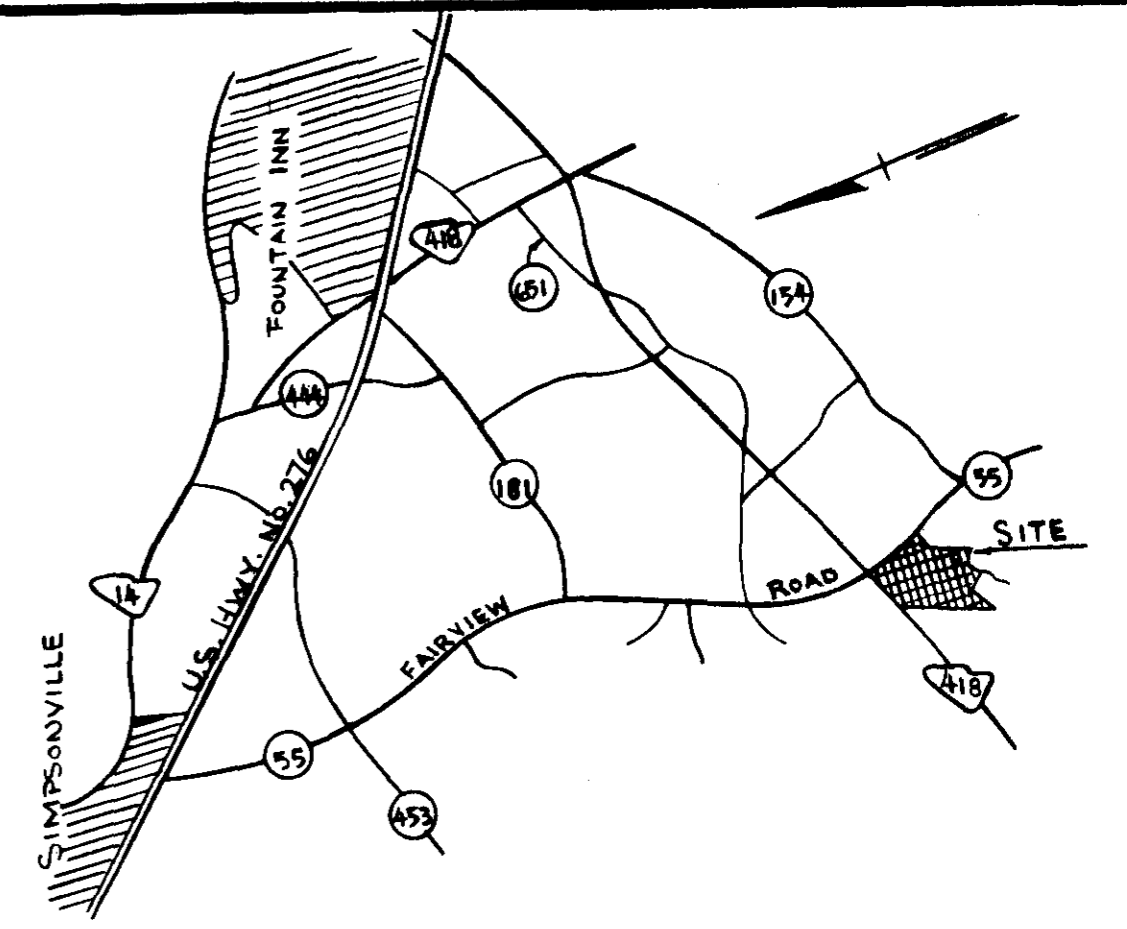
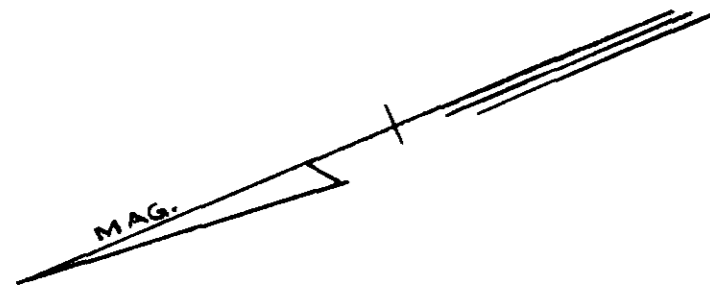

LOCATION MAP

FINAL PLAT

CERTIFICATE OF OWNERSHIP AND DEDICATION

"The undersigned hereby acknowledge that I am (we are) the owner(s) of the property shown and described hereon and that I (we) hereby adopt this plan of subdivision with my (our) free consent and that I (we) establish the minimum building restriction lines, and hereby dedicate to public use as roads, streets, and easements, forever all rights so shown or indicated on said plat.

8/26/75 Signed Ralph S. Hendricks
 _____ Signed _____
 _____ Signed _____
 _____ Signed _____

CERTIFICATE OF ACCURACY

"I, _____, certify that this plat was (drawn by me) (drawn under my supervision) (an actual survey made under my supervision) from (an actual survey made by me) (deed description recorded in Book _____ Page _____ Book _____ Page _____, etc.) (other); that the error of closure as calculated by latitudes and departures is _____; that the boundaries not surveyed are shown as broken lines plotted from information found in Book _____ Page _____; that this plat was prepared in accordance with the Greenville County Subdivision Regulations as adopted.

8-26-75 DATE James D. Cain
 LICENSED ENGINEER OR REGISTERED SURVEYOR

S. C. Registration No. 3320

CERTIFICATE OF APPROVAL FOR RECORDING

"I hereby certify that the subdivision plat shown hereon has been found to comply with the Subdivision Regulations for Greenville County, with the exception of such variances, if any, as are noted in the minutes of the Greenville County Planning Commission of Greenville County, South Carolina, and that it has been approved for recording in the office of the County Register of Mense Conveyance."

DATE _____ DIRECTOR OF PLANNING
 GREENVILLE COUNTY PLANNING COMMISSION

FILE NUMBER

SHEET NO. 1 OF 2 FAIRVIEW WOODS

RALPH HENDRICKS, ET AL. OWNER
 _____ ARCHITECTS & PLANNERS SURVEYOR

NO. OF ACRES: 83.09 MILES 1.04

NO. OF LOTS: 25 DATE: 4/1/75

SCALE: 1" = 100'



RECORDING FEE PAID \$ 5.00

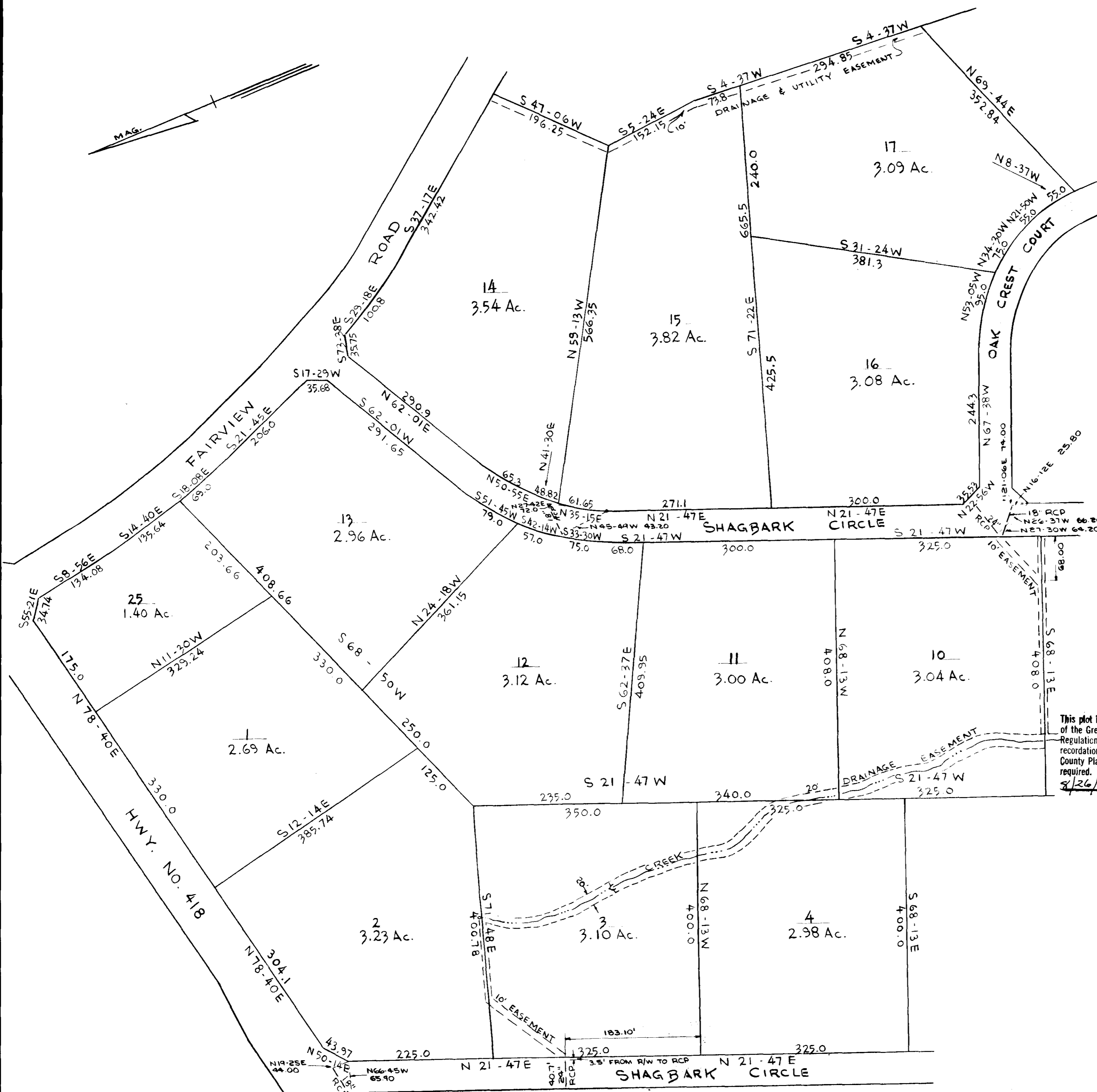

This plot is not within the limits of the Greenville County Subdivision Regulation Jurisdiction and therefore recordation approval by the Greenville County Planning Commission is not required.
 8/26/75 James D. Cain
 Greenville County Planning Commission

NOTE
 There is a 5' Drainage & Utility Easement Each Side all side & rear lot lines EXCEPT WHERE NOTED OTHERWISE

FOR THE LOCATION OF ROADS SEE DEDICATION BOOK 1 PAGE 213

PLAT Filed This 27 day of August 1975
 And Recorded in Vol. 5D Page 82 at 11:30 AM
Bonnie S. Tankersley
 Register Mens Conveyance Greenville County, S. C.

75-119