

MICROFILMED

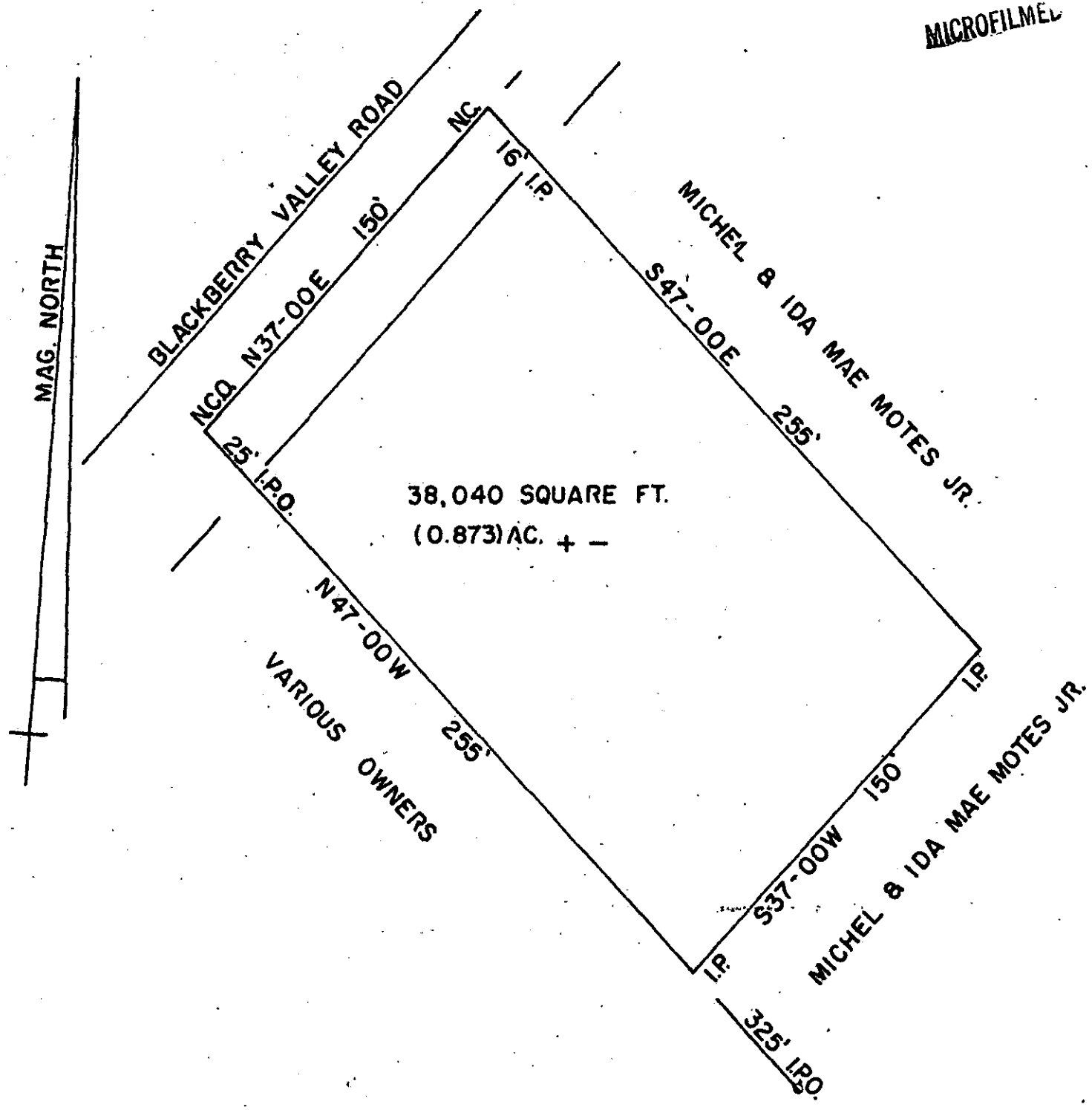

38,040 SQUARE FT.
(0.873) AC. +/-



STATE OF SOUTH CAROLINA
GREENVILLE COUNTY
THE ABOVE PLAT REPRESENTS A PORTION OF MICHEL & IDA MAE
MOTES JR.'S PROPERTY, LOCATED ON BLACKBERRY VALLEY ROAD.

SURVEYED SEPTEMBER 14, 1973
JOHN C. SMITH
REG. LS. NO. 1443

DONNIE S. TANKERSLEY

5C-71

8349

05 of

SEP 21 1973

SEP 21 9 08 AM '73

GREENVILLE CO. S.C.

FILED

SEP 21 1973

RECORDING FEE
PAID \$ 1.00

N.D.