

M.A. 1973

W-27

W-26

W-28  
1.04 ACRES

LANE

MEADOWLARK

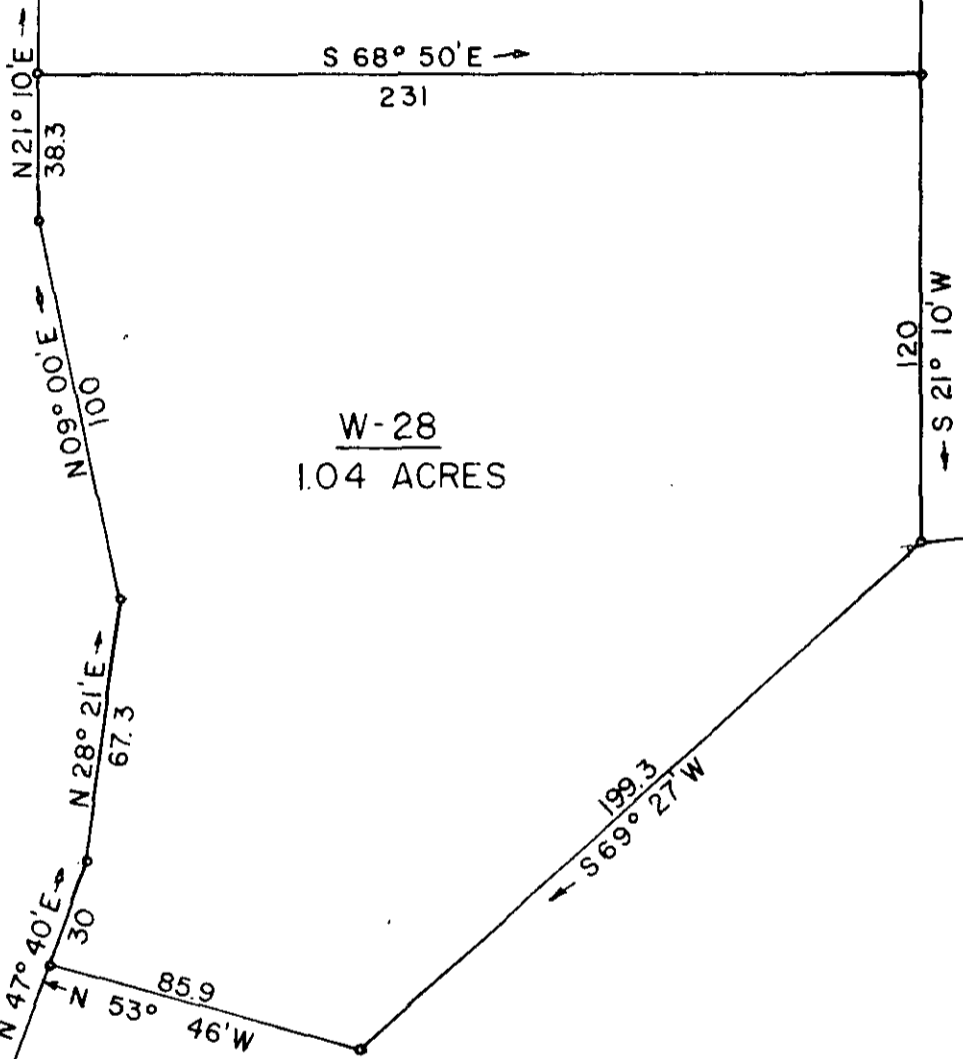

RECORDING FEE  
PAID \$ 1.00

PROPERTY OF  
**WHIPPOORWILL DEVELOPMENT COMPANY, INC.**

FAIRVIEW TOWNSHIP  
GREENVILLE COUNTY SOUTH CAROLINA  
SCALE 1" = 50'

SECTION 4 WEST  
WHIPPOORWILL COUNTRY CLUB  
WOLFE & HUSKEY, INC.  
ENGINEERING and SURVEYING  
LYMAN, S. C.

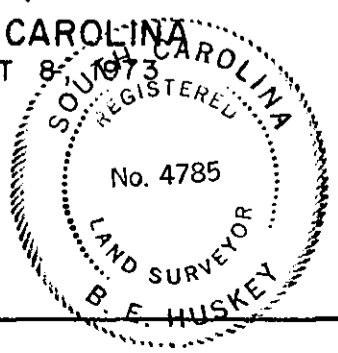

AUG 10 1973

FILED  
GREENVILLE CO. S.C.  
AUG 10 1 44 PM '73  
DONNIE S. TANKERSLEY  
R.M.C.

5C-25

4424

A-648