

MICROFILMED

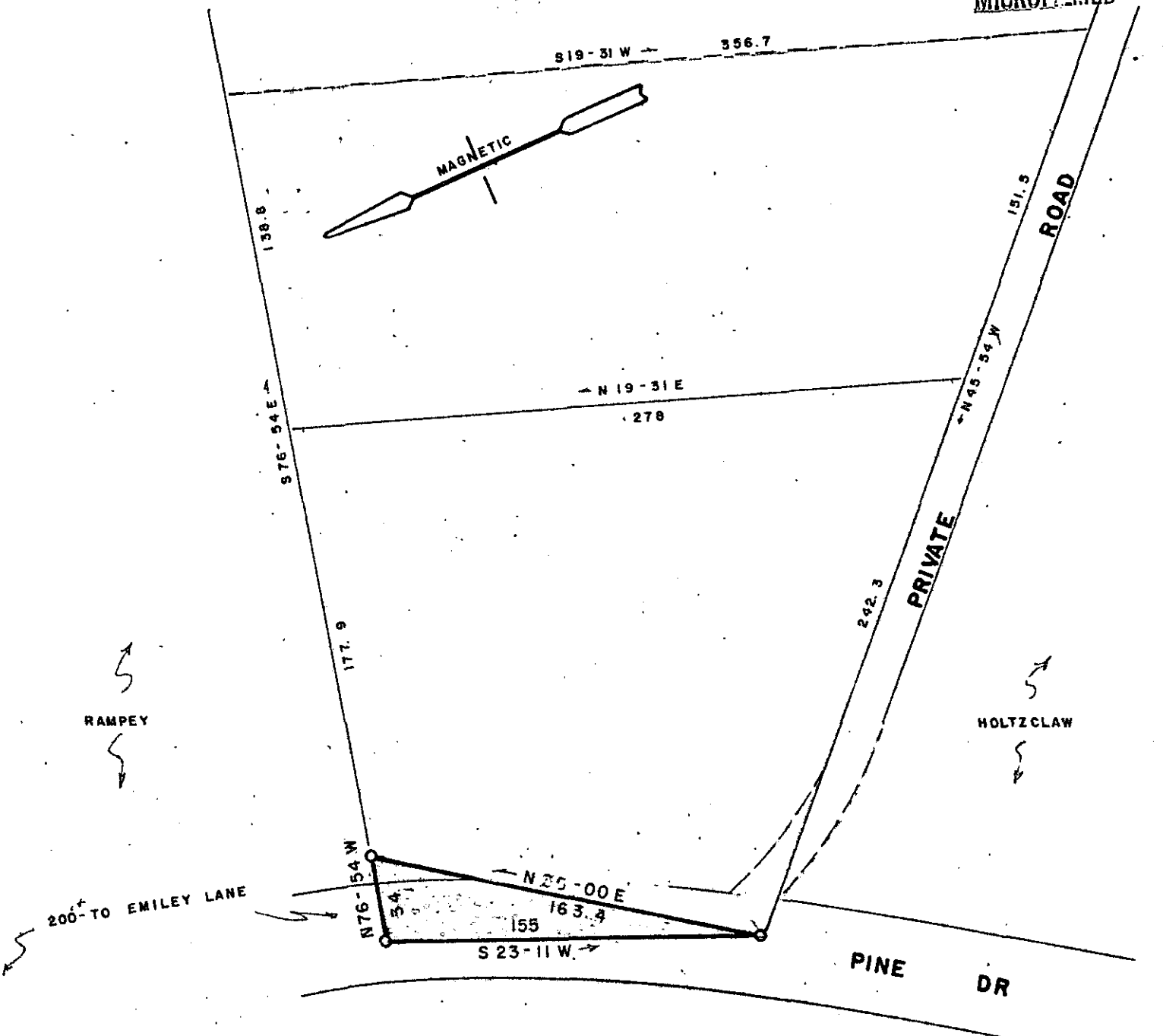

RAMPEY

HOLTZCLAW

200' TO EMILEY LANE

PINE DR

50-14

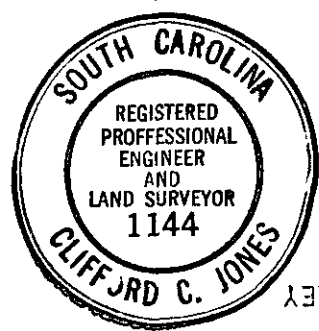

PROPERTY OF
JAMES L. BROWN
ARLEAN BROWN
 GREENVILLE COUNTY S. C.
 SCALE 1" = 60 AUG 3, 1973

FILED
 AUG 8 1973
 GREENVILLE CO. S. C.
 DONNIE S. TANKERSLEY
 R.M.C.

RECORDING FEE
 PAID \$ 100

4066