

MICROFILMED

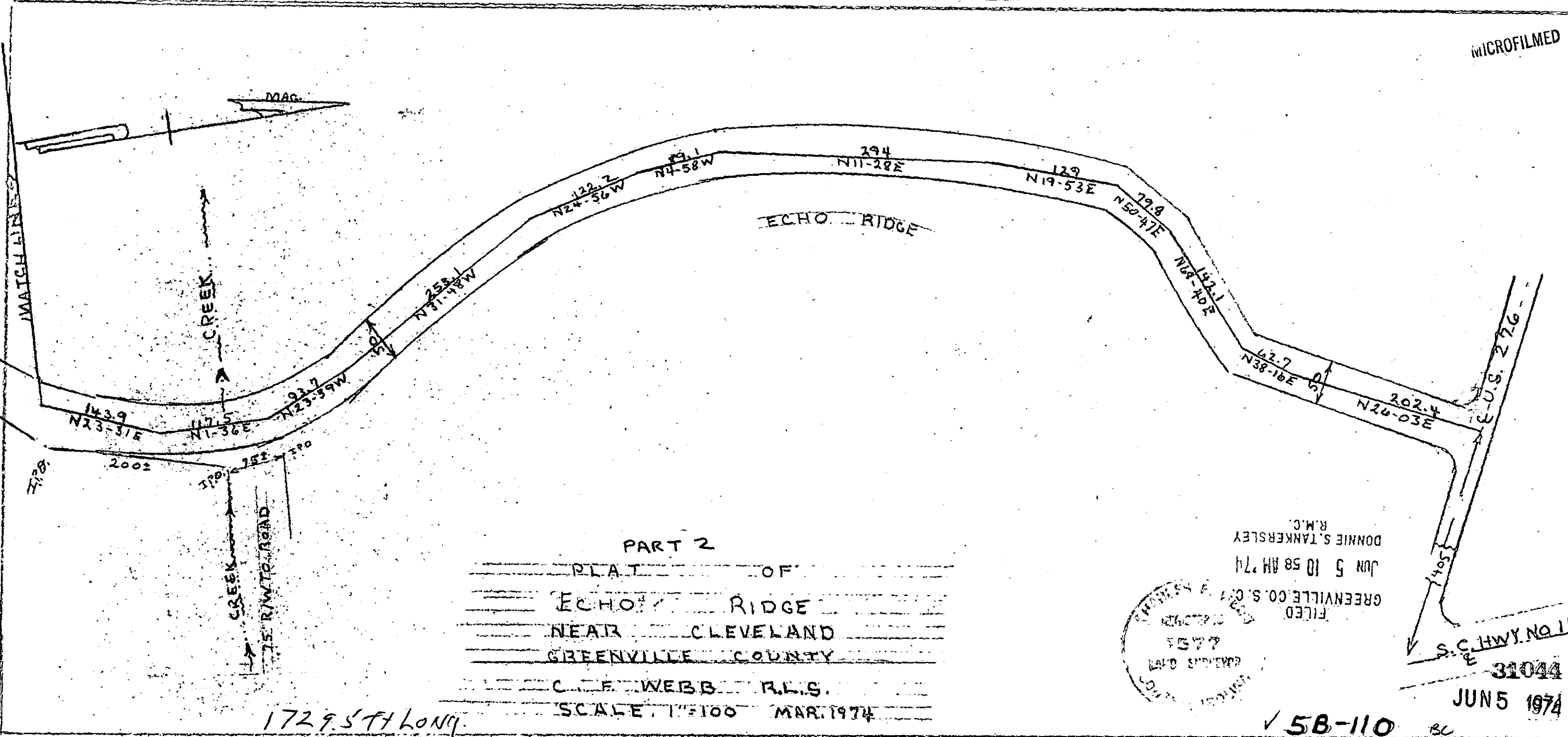

PART 2
 PLAT OF
 ECHO RIDGE
 NEAR CLEVELAND
 GREENVILLE COUNTY
 C. F. WEBB R.L.S.
 SCALE 1"=100' MAR. 1974

GREENVILLE CO. S. C.
 FILED
 JUN 5 10 58 AM '74
 DONNIE S. TANKERSLEY
 R.M.C.
 1977
 LAND SURVEYOR

U.S. 276
 S.C. HWY. No 11
 31044
 JUN 5 1974

1729.5 FT Long.

✓ 5B-110 BC