

MICROFILMED

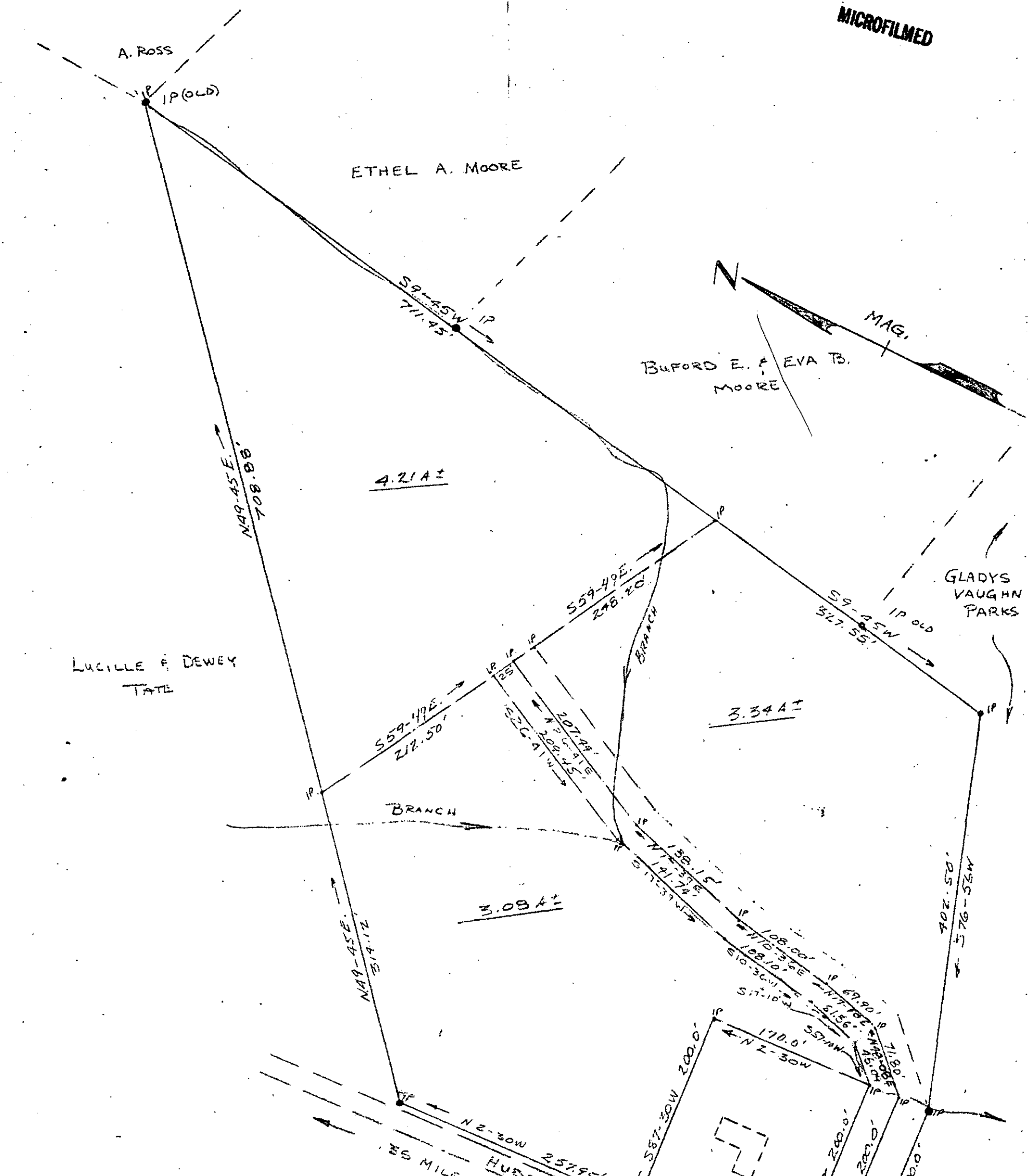

LUCILLE F. DEWEY
TATE

Buford E. & EVA B.
MOORE

GLADYS
VAUGHN
PARKS

RONALD D.
HARRIS

PROPERTY OF
MILDRED VAUGHN WASHHELL
 CHICKS SPRINGS TWP. - GREENVILLE CO., S.C.
 GREER, S.C.

SCALE 1" = 100.0' — JUNE 2, 1973
 DRAWN - BOB R. JAMES

I CERTIFY THE INTERIOR
 SURVEY IS AS SHOWN

Kenneth T. Gould

S.C. REG. NO. 4035

BOUNDARY SURVEY BY
 ETHAN C. ALLEN
 REG. LIC. # 1000
 APRIL 14, 1973

• - EXISTING I.P.'S
 • - NEW I.P.'S



FILED
 GREENVILLE CO. S.C.
 DEC 3 3 45 PM '73
 DONNIE S. TANKERSLEY
 R.M.C.

DEC 3 1973
 14402

RECORDING FEE
 PAID \$ 2.00

5B-46