

FOR DEDICATION OF ROADS SEE
DEDICATION BOOK 1 PAGE 149

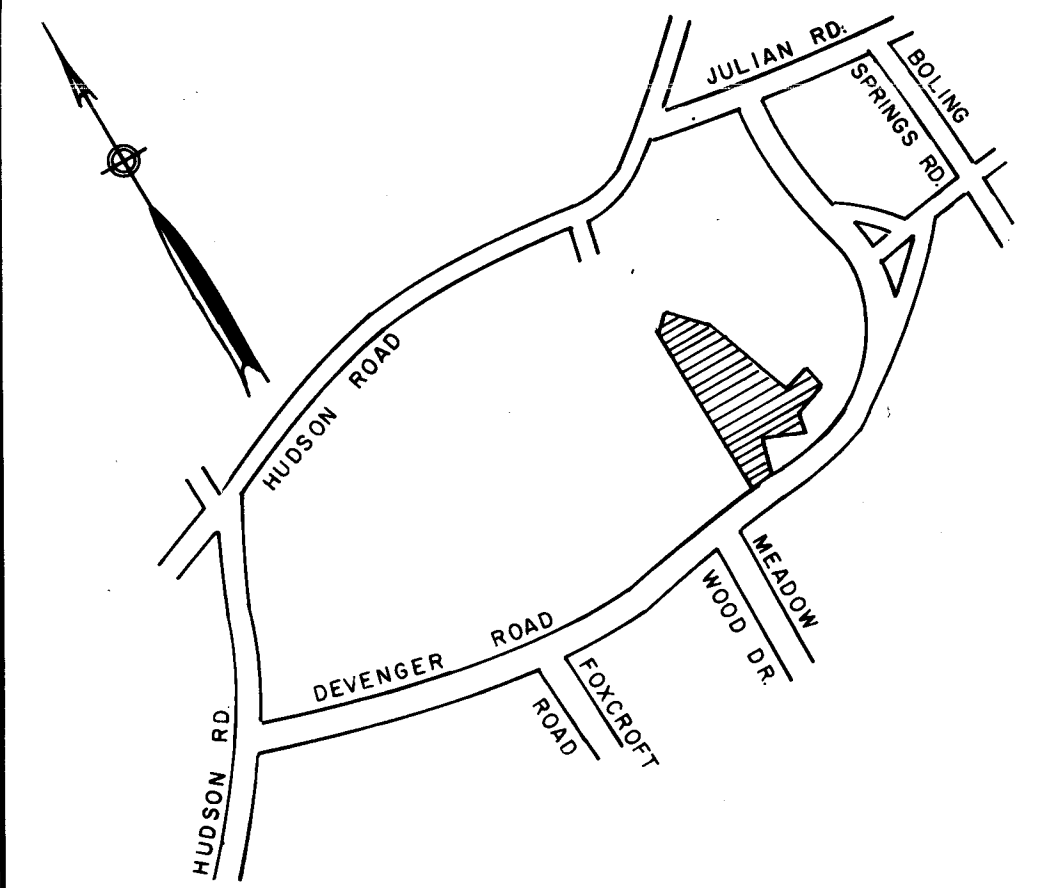

LOCATION MAP

FINAL PLAT

CERTIFICATE OF OWNERSHIP AND DEDICATION

"The undersigned hereby acknowledge that I am (we are) the owner(s) of the property shown and described hereon and that I (we) hereby adopt this plan of subdivision with my (our) free consent and that I (we) establish the minimum building restriction lines, and hereby dedicate to public use as roads, streets, and easements, forever all areas so shown or indicated on said plat.

10 / 15 / 1973 Signed *See Smith*
_____/_____/____ Signed _____
_____/_____/____ Signed _____
_____/_____/____ Signed _____

CERTIFICATE OF ACCURACY

"I, R.W. Dalton, certify that this plat was (drawn by me) (drawn under my supervision) (an actual survey made under my supervision) from an actual survey made by me (deed description recorded in Book _____ Page _____ Book _____ Page _____, etc.) (other), that the error of closure as calculated by latitudes and departures is _____, that the boundaries not surveyed are shown as broken lines plotted from information found in Book _____ Page _____, that this plat was prepared in accordance with the Greenville County Subdivision Regulations as adopted.

10 / 15 / 1973 DATE *R.W. Dalton*
_____/_____/____ DATE _____
LICENSED ENGINEER OR REGISTERED SURVEYOR

S. C. Registration No. 916

CERTIFICATE OF APPROVAL FOR RECORDING

"I hereby certify that the subdivision plat shown hereon has been found to comply with the Subdivision Regulations for Greenville County, with the exception of such variances, if any, as are noted in the minutes of the Greenville County Planning Commission of Greenville County, South Carolina, and that it has been approved for recording in the office of the County Register of Mense Conveyance."

10-25-73 DATE *Best A. Wentworth*
_____/_____/____ DATE _____
DIRECTOR OF PLANNING
GREENVILLE COUNTY PLANNING COMMISSION

FILE NUMBER

73-146

SECTION NO. 1

DEVENGER PLACE

PREVUES UNLIMITED, INC. DALTON & NEVES, CO.
OWNER ENGINEERS

NO. OF ACRES: 34.61 MILES OF NEW ROADS
1.08

NO. OF LOTS: 82 DATE: OCTOBER, 1973

SCALE: 1" = 100'

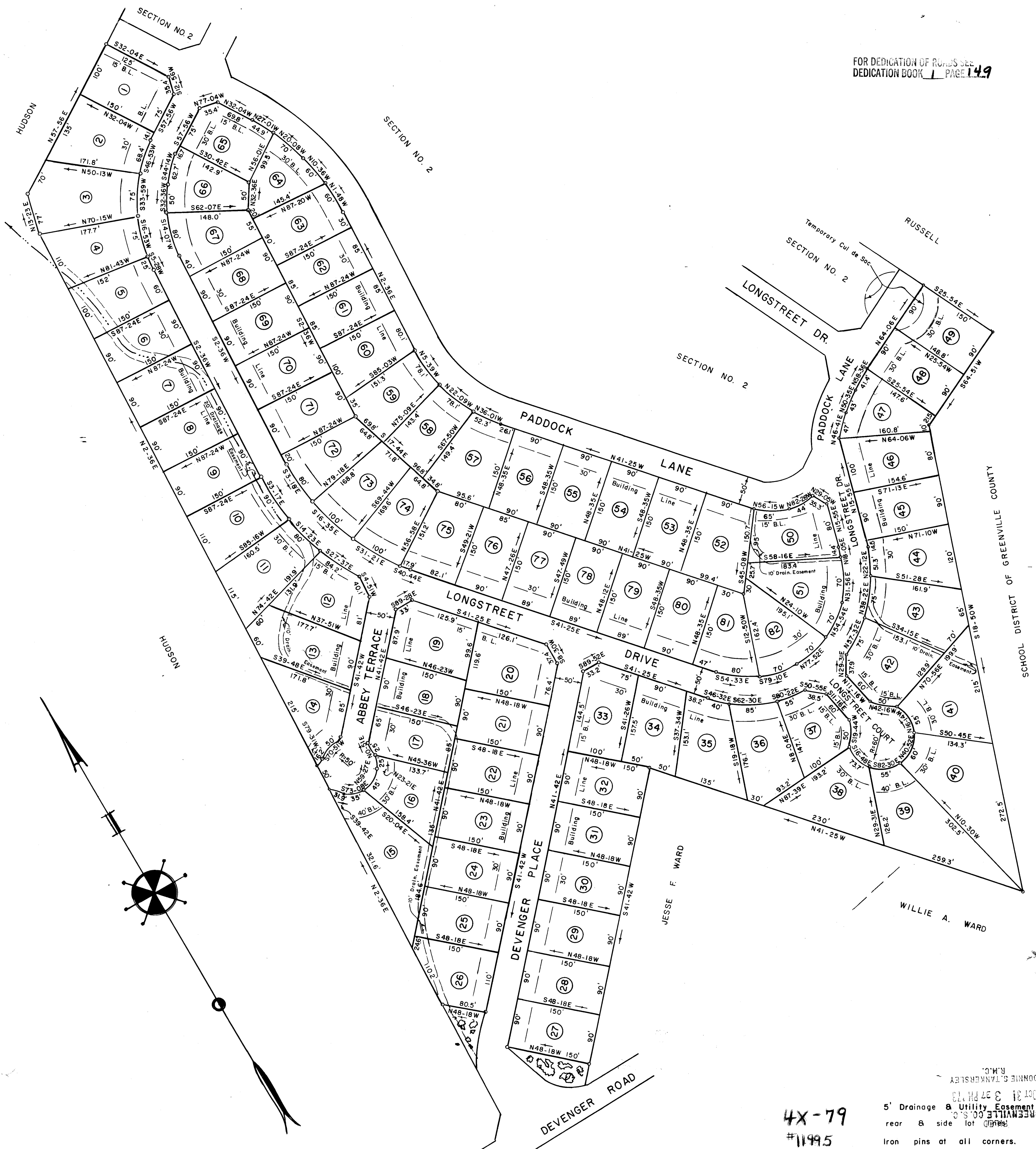

5' Drainage & Utility Easement along all rear & side lot lines. Iron pins at all corners.

4X-79
#11995

GREENVILLE CO. S.C.
OCT 31 3 27 PM '73
DONNIE S. TANNER/STLEY R.M.C.