

NOTE: E DRAINAGE EASEMENT  
ALONG ALL SIDE & REAR  
LOT LINES

DEDICATION BOOK 1 PAGE 144

MICROFILMED

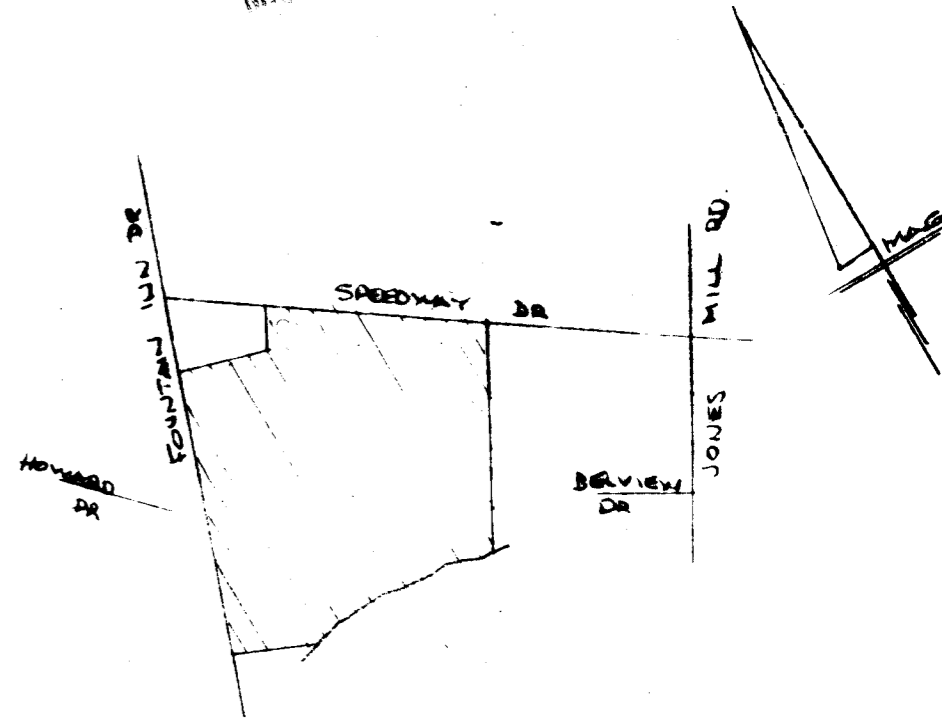

-RESERVED BY OWNER

-CORRIGEE GANTRY

-RESERVED BY OWNER

# FINAL PLAT

## CERTIFICATE OF OWNERSHIP AND DEDICATION

"The undersigned hereby acknowledge that I am (we are) the owner(s) of the property shown and described hereon and that I (we) hereby adopt this plan of subdivision with my (our) free consent and that I (we) establish the minimum building restriction lines, and hereby dedicate to public use as roads, streets, and easements, forever all areas so shown or indicated on said plat.

1-1-11-11  
Signed Paul T. Johnson Pres.  
1-1-11-11  
Signed \_\_\_\_\_  
1-1-11-11  
Signed \_\_\_\_\_  
1-1-11-11  
Signed \_\_\_\_\_

## CERTIFICATE OF ACCURACY

"I, R. B. Bruce, certify that this plat was (drawn by me) (drawn under my supervision) (an actual survey made under my supervision) from (an actual survey made by me) (deed description recorded in Book \_\_\_\_\_ Page \_\_\_\_\_, etc.) (other); that the error of closure as calculated by latitudes and departures is \_\_\_\_\_; that the boundaries not surveyed are shown as broken lines plotted from information found in Book \_\_\_\_\_ Page \_\_\_\_\_; that this plat was prepared in accordance with the Greenville County Subdivision Regulations as adopted.

10-4-1973 DATE R. B. Bruce  
LICENSED ENGINEER OR REGISTERED SURVEYOR

S. C. Registration No. 1952

## CERTIFICATE OF APPROVAL FOR RECORDING

"I hereby certify that the subdivision plat shown hereon has been found to comply with the Subdivision Regulations for Greenville County, with the exception of such variances, if any, as are noted in the minutes of the Greenville County Planning Commission of Greenville County, South Carolina, and that it has been approved for recording in the office of the County Register of Mense Conveyance."

10-5-1973 DATE J. Alan Shaw  
DIRECTOR OF PLANNING  
GREENVILLE COUNTY PLANNING COMMISSION

## FILE NUMBER

72-143

## KINGS COURT

FT INN BUILDERS INC. OWNER  
R. B. BRUCE RES. SURVEYOR

36.5 NO OF ACRES  
94 NO OF LOTS  
0.83 MILES OF NEW ROAD  
REV 4 SEPT 1973  
4-DEC-1972 DATE

ERROR OF CLOSURE 1:4500

SCALE: 1"=100'

100 0 100 200 300 400

1048 Filed This 10 day of Oct. 1973  
at Recorded in Vol. 4X Page 78 at 3:04 P.M.  
Dennis S. Tankersley  
Register (Mense Conveyance) Greenville County, S.C.

#10148

