

FILED  
 GREENVILLE, CO. S. C.  
 Aug 17 4 19 PM '73  
 DONNIE S. TANKERSLEY  
 R.M.C.

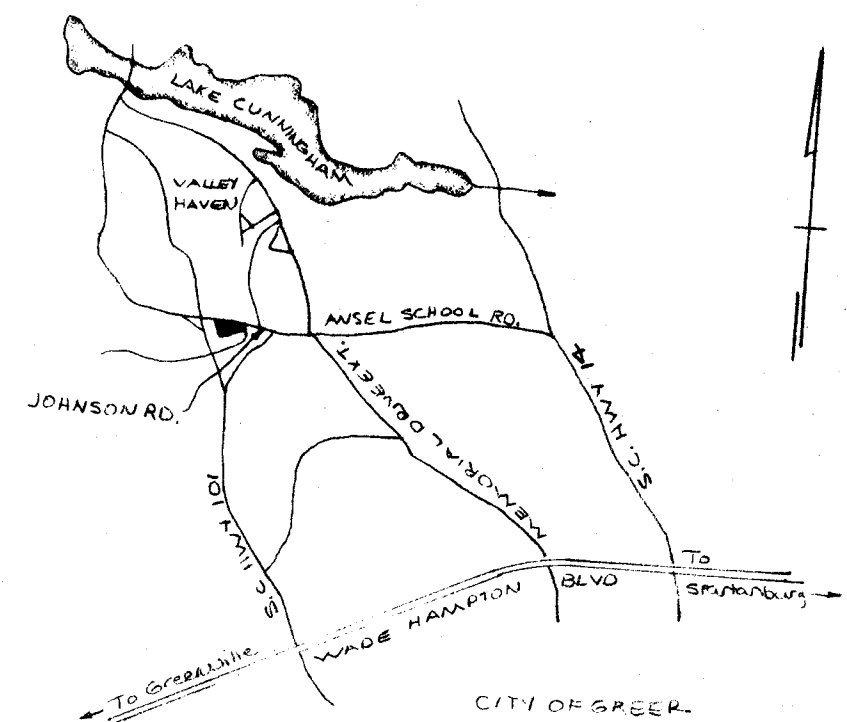

LOCATION MAP

# FINAL PLAT

## CERTIFICATE OF OWNERSHIP AND DEDICATION

"The undersigned hereby acknowledge that I am (we are) the owner(s) of the property shown and described hereon and that I (we) hereby adopt this plan of subdivision with my (our) free consent and that I (we) establish the minimum building restriction lines, and hereby dedicate to public use as roads, streets, and easements, forever all areas so shown or indicated on said plat.

8 / 17 / 73 Signed James D. Dwyer  
 1 / 1 / 1 Signed J. Mark Burnett, V.P.  
 1 / 1 / 1 Signed \_\_\_\_\_  
 1 / 1 / 1 Signed \_\_\_\_\_

## CERTIFICATE OF ACCURACY

"I, R.D. Wooten, Jr., certify that this plat was (drawn by me) (drawn under my supervision) (an actual survey made under my supervision) from (an actual survey made by me) (deed description recorded in Book \_\_\_\_\_, Page \_\_\_\_\_, etc.) (other); that the error of closure as calculated by latitudes and departures is \_\_\_\_\_; that the boundaries not surveyed are shown as broken lines plotted from information found in Book \_\_\_\_\_, Page \_\_\_\_\_; that this plat was prepared in accordance with the Greenville County Subdivision Regulations as adopted.

Aug 19, 1973 DATE R.D. Wooten, Jr.  
 LICENSED ENGINEER OR REGISTERED SURVEYOR

S. C. Registration No. 4628

## CERTIFICATE OF APPROVAL FOR RECORDING

"I hereby certify that the subdivision plat shown hereon has been found to comply with the Subdivision Regulations for Greenville County, with the exception of such variances, if any, as are noted in the minutes of the Greenville County Planning Commission of Greenville County, South Carolina, and that it has been approved for recording in the office of the County Register of Deeds Conveyance."

Aug 13, 1973 DATE J. O. Jones  
 DIRECTOR OF PLANNING  
 GREENVILLE COUNTY PLANNING COMMISSION

REVISED  
 8/13/73 DATE  
 FILE NUMBER

73-131

FINAL PLAT  
 JAMESTOWN ESTATES  
 SECTION III

RATTERREE-JAMES INSURANCE AGENCY OWNER  
 CAMPBELL & CLARKSON SURVEYORS, INC. SURVEYOR

NO. OF ACRES: 3.84 MILES OF NEW ROADS: NONE

NO. OF LOTS: 5 AUGUST 10, 1973

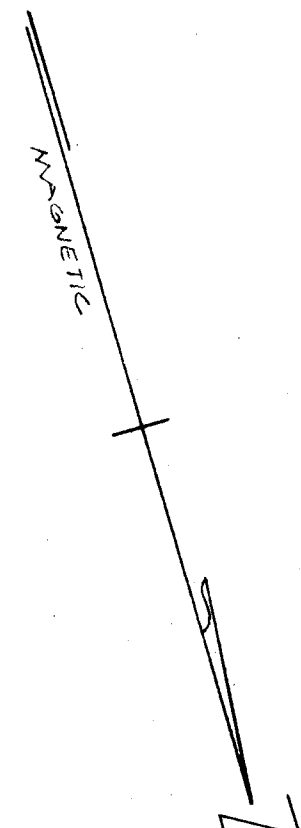
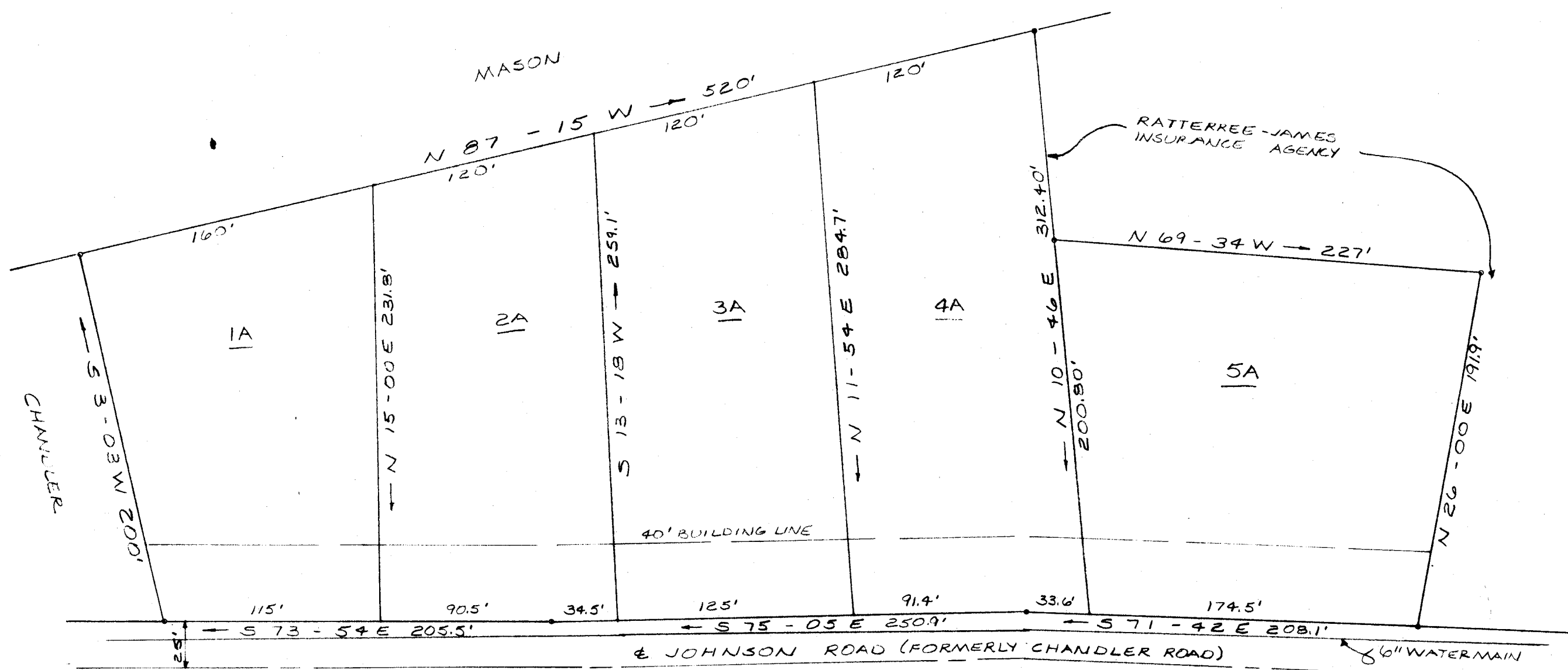
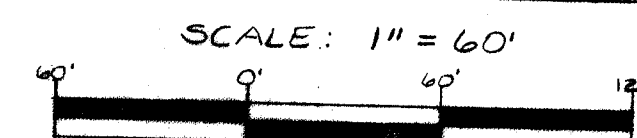

5154  
 17 Aug 73  
 4X 69 4:19 P.  
 Donnie S. Tankersley

4X-69  
 #5154